

# Forster-Hulse Family History

**32 to 1994 AD / CE**



Mike Forster

[mike.forster@alumni.usc.edu](mailto:mike.forster@alumni.usc.edu)

July 1995

March 2021 Addendum

Copyright © 1995, 2021 Mike Forster

1995 - Produced using:

Reunion 3.0  
Leister Productions  
leisterpro@aol.com

HyperCard 2.1  
Apple Computer

ClarisWorks 2.1  
Claris Corporation

2021 Addendum - Produced using:

Microsoft Word  
Microsoft Excel

For more information, please contact:

Mike Forster  
[mike.forster@alumni.usc.edu](mailto:mike.forster@alumni.usc.edu)

Copyright © 1995, 2021 Mike Forster  
All Rights Reserved



Forster-Hulse Family History 32-1994 AD / CE

Table of Contents

i

i

---

<b>1.</b>	<b>Introduction.....</b>	<b>1</b>
1.1	Timelines.....	1
1.2	Presentation Order .....	1
1.3	Terms .....	4
<b>2.</b>	<b>Descendants of William and Elizabeth Hulse and Related Families.....</b>	<b>5</b>
2A	Forster, Amy .....	5
2B	Perry .....	11
2C	Lipkin.....	12
2D	Borevitz (Borewicz).....	15
<b>3.</b>	<b>Forster and Related Families in America.....</b>	<b>19</b>
3A	Forster .....	20
3B	Walker.....	22
3C	Peck.....	30
3D	Cushman (Couchman) .....	33
3E	Allerton .....	41
3F	Priest, Coombs .....	42
3G	Fenton .....	43
3H	Barr .....	44
3I	Lockwood, Saunders.....	45
3J	Sention (St. James).....	52
3K	Betts .....	53
3L	Matlby.....	54
3M	Davenport.....	55
<b>4</b>	<b>Hulse and Related Families in America.....</b>	<b>59</b>
4A	Hulse .....	60
4B	Mathews.....	71
4C	McClung .....	76
4D	Johnson .....	77
<b>5</b>	<b>Medieval and Renaissance Families in Europe.....</b>	<b>79</b>
5A	Peck.....	80
5B	Mathews (Mathew).....	87
<b>6</b>	<b>A Family Album and Maps of Migration .....</b>	<b>91</b>
6A	Maps of Migration .....	93
6B	A Forster-Hulse Family Album 1896-1987.....	99
<b>7</b>	<b>Appendices and Indices .....</b>	<b>119</b>
7A	References.....	121
7B	Family Member Index.....	135

Forster-Hulse Family History 32-1994 AD / CE  
Table of Contents

ii

ii

---

<b>8</b>	<b>Introduction to the Addendum.....</b>	<b>157</b>
<b>9</b>	<b>Interesting Notes .....</b>	<b>158</b>
9.1	A Few Highlights.....	158
9.2	A Few Lexical Notes .....	158
9.3	Interesting Notes about Individual Persons and Lineages .....	159
9.4	Addition and Corrections to the 1995 Edition .....	170
<b>10</b>	<b>Family Tree Extensions and Corrections.....</b>	<b>173</b>
10.1	Family Tree Fields .....	173
10.2	Family Trees .....	176-191
<b>Figures</b>		
1-1	Forster, Hulse, and Related Families .....	2
2-1	Forster-Hulse Descendants .....	5
2-2	Bill Forster and Betty Hulse Birthplaces .....	6
2-3	Important Easter European Locations for Lipkin and Borevitz.....	15
2-4	Lipkin and Borevitz Ancestors .....	17
3-1	Recent Ancestors of William Forster.....	19
3-2	Important Family Locations in New England.....	29
3-3	Early Immigrants on the <i>Mayflower</i> (1620) and <i>Fortune</i> (1621) .....	36
3-4	Lockwood / Betts Relationships .....	53, 167
3-5	Maltby / Morris / Davenport / Gould Relationships .....	54, 168
4-1	Recent Ancestors of Elizabeth Hulse.....	59
4-2	Important Family Locations in Virginia .....	75
5-1	Peck, Mathews, and Walker Timelines.....	79
5-2	Peck and Mathews Family Locations in England and Ireland.....	86
6-1	Tree Icon in the Family Album.....	99
6-2	Family Album Index, Sorted by Pictured Family Member .....	100
	[Hulse 1938p1 recaptioned in section 9.4, page 172]	
9-1	Charles Martel / Rotrude of Treves to Hucbald de Gouy / Helwig de Friuli.....	159
9-2	Thomas Frankland and Peter Cartwright to Peter Featherstone / Isabell Pybus..	162
10-1	Lineage Branching Example: Pybus / Jowsey / Harrison.....	174

## 1. Introduction

Welcome to the family history of William "Bill" Forster and Elizabeth "Betty" (Hulse) Forster. With luck, research, luck, perseverance, and more luck, ancestors have been traced along family lines as far back as the mid-12th century England.

This family history includes family members who were emigrants from Europe to America, fought in America's wars, graduated from many colleges, and were beloved parents, uncles, aunts, and friends.

### 1.1 Timelines

Timelines depict each lineage. Figure 1-1 shows an overall timeline for the entire family history. For legibility, Figure 1-1 foreshortens the longer timelines of the Peck and Mathews lineages. These timelines are presented in more detail in chapter 5.

Two terms appear in the timelines, as follows:

- to America* Indicates when this family is known to have emigrated to the Western Hemisphere
- US soldier* Indicates that a family member was in the military

### 1.2 Presentation Order

In each chapter (except chapter 5), the descendants for one ancestor are presented, then the descendants for that ancestor's sibling, and so on. Graphically, it looks like this:

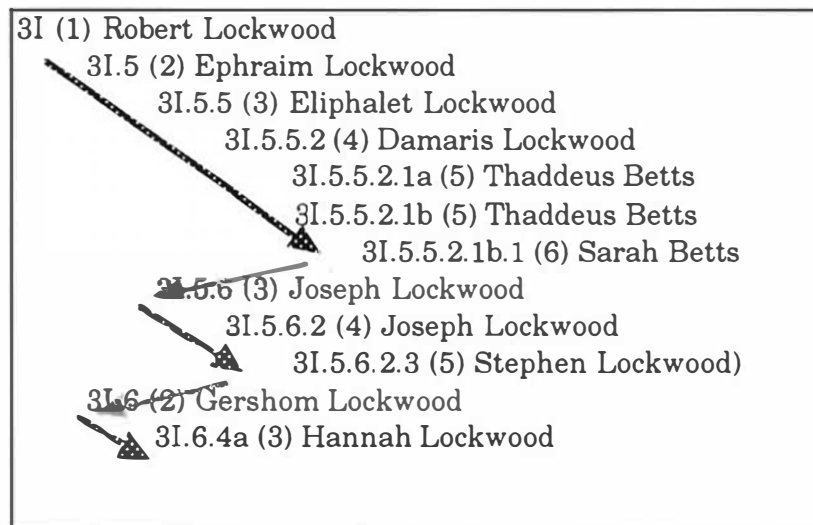

Forster-Hulse Family History 1165-1994 AD  
1. Introduction

Figure 1-1: Forster, Hulse and Related Families

Historical Decade Events	3A Forster	3B Walker	3C Peck	3D Cushman	3E Allerton	3F Priest	3G Fenton	3H Barr	3I Lockwood
1160 Notre Dame, Oxford ... 1360 Ming Dynasty ...									
1550 Elizabeth I Queen 1560 Slaves+sugar trade 1570 1580 Spanish Armada 1590 Shakespeare plays				Couchman   (5A Peck) Cushman   Peck   Allerton   Priest					
1600 Jamestown 1610 Telescope 1620 Mayflower 1630 Harvard College 1640 English Civil War		Walker   to America	 to America	 to America	 to America	 to America	 Coombs		Lockwood   to America
1650 1660 Calculus, gravity 1670 1680 French in Louisiana 1690							Fenton		
1700 Yale College 1710 1720 Bach, Handel music 1730 1740								Barr to America	
1750 French+Indian War 1760 George III King 1770 American Revolution 1780 French Revolution 1790 Bill of Rights		US Soldier		US Soldier			US Soldier		US Soldier
1800 Louisiana Purchase 1810 War of 1812 1820 Coal, railroads 1830 The Alamo 1840 California Gold Rush									Saunders
1850 Darwin, "Species" 1860 Civil War 1870 Telephone 1880 Westward Expansion 1890 Spanish-Amer. War	Forster   to America   								
1900 Model T, relativity 1910 Great War 1920 Roaring Twenties 1930 Great Depression 1940 World War II									
1950 Korean War 1960 Vietnam War 1970 Computing 1980 Communism fails 1990 Gulf War									

Forster-Hulse Family History 1165-1994 AD  
1. Introduction

Figure 1-1: Forster, Hulse and Related Families

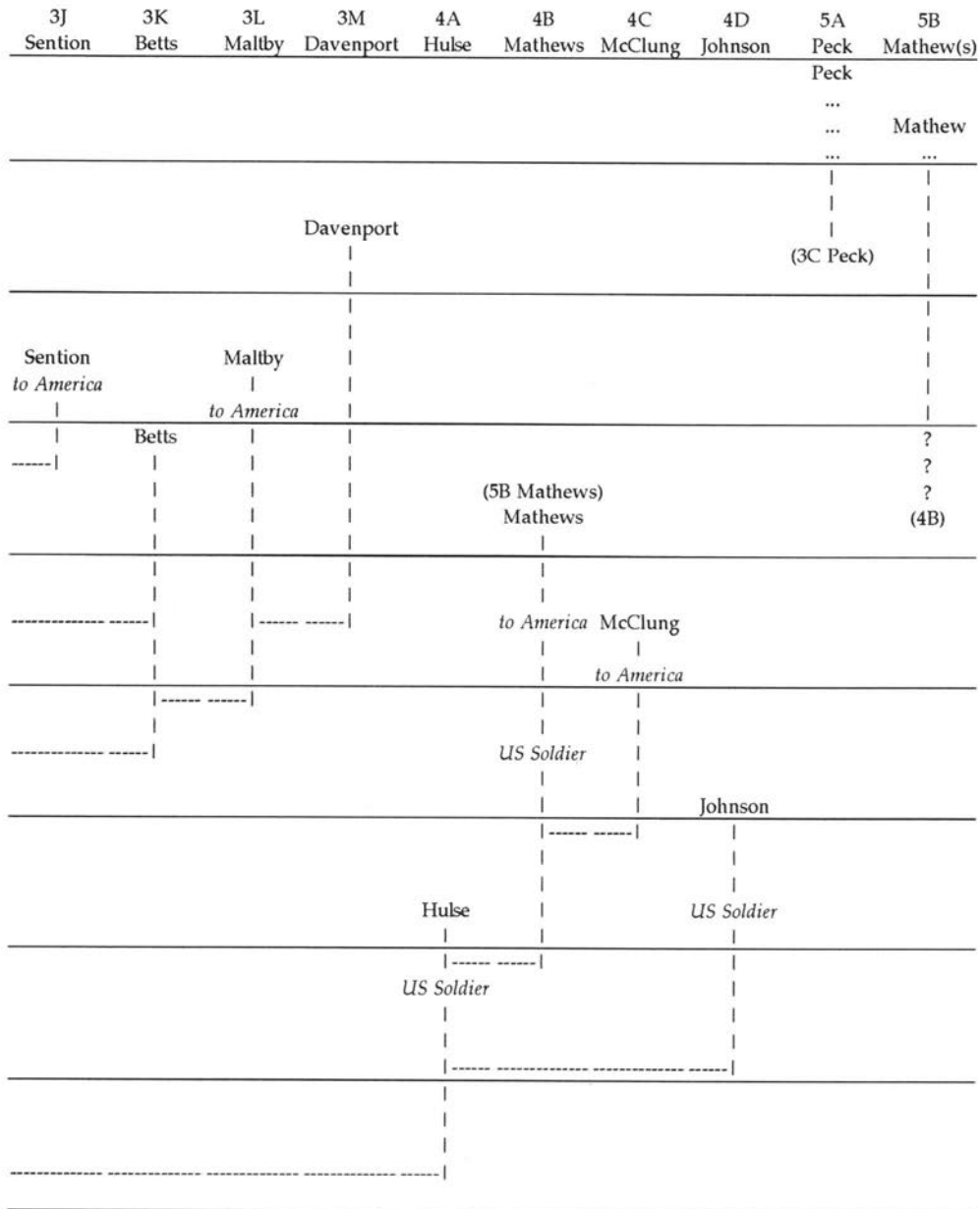

### 1.3 Terms

Here are a few terms to aid in understanding the family history information:

For chapters 2, 3, and 4, the identifier for each descendant indicates which child he or she was in his parents' family. "a", "b," and so on indicate the first, second, and so on marriage for that person. For example, 3C.4b.5 (3) Nathan Peck was the fifth child of the second marriage of the fourth child of 3C (1) Joseph Peck.

For chapter 5, which usually has only 1 descendant per generation but many generations, the identifier indicates only the number of generation from the first ancestor.

For all chapters 2, 3, 4, and 5, the number in parentheses, e.g. (10), indicates the generation from the first one in that section.

An "e" appearing with a date (e.g., e 1679) indicates that the date is estimated, usually from the birthdate of a descendant.

A "c" appearing with a date (e.g., c 1679) indicates that the date is approximate (circa), based on some other known events. For example, one ancestor arrived in America in 1685, married a spouse from a family that arrived separately, and had his first child in 1687. Thus, that ancestor must have married in late 1685, 1686, or early 1687. The date shown would be "c 1686".

"(unknown)" in an ancestor's name indicates that the given, family, or entire name for that ancestor is unknown at this time.

[Reference name] in brackets refers to a document or other reference, listed in chapter 7.

**2. William "Bill" and Elizabeth "Betty" (Hulse) Forster**

Bill Forster and Betty Hulse were born early in the 20th century. Both were born on the North American prairies, Bill in Colorado just east of the Rocky Mountains, and Betty in Kansas. By the late 1920s, both of their families had moved to Los Angeles.

They were children during the First World War, teenagers during the Roaring Twenties, young adults and parents during the Great Depression, and still parents during the Second World War through the Sixties.

They were fine parents and grandparents to three children and ten grandchildren (including a few stepgrandchildren).

Figure 2-1: Forster-Hulse Descendants (July 1995)

Deleted to preserve the privacy of living relatives.

1

**2A (1) William Lockwood FORSTER 1910 - 1977**

Birth Date: 10 Feb 1910. Birth Place: Colorado Springs, El Paso County, CO. Death Date: 5 December 1977. Death Place: Los Angeles CA. Burial Date: 8 Dec 1977. Burial Place: Forest Lawn, Glendale, CA.

Bill always celebrated his birthday as 15 February, as shown on his birth certificate. But, the birth certificate was not recorded until March 31, weeks later, which apparently resulted in confusion about the actual birth date. His aunt Anna and her husband Charles Parsons wrote a letter to William, welcoming him into the world. This letter was written on February 11 and postmarked February 13. This indicates that Bill was actually born on 10 February or perhaps even earlier. [Parsons1910a]

Bill's mother died only 2 months after Bill was born.

Bill delivered his second daughter, Betsy, at home. The doctor was unable to arrive at Bill and Betty's home in time, due to traffic around the USC-UCLA game that day.

Bill was willing to enlist for the Second World War. But, he worked for the Union Oil Company. Oil was as important to the war effort as were soldiers. The company insisted on a deferment for Bill.

Bill was generous with his son, Mike. He took Mike to Disneyland every year, starting in 1955 when the amusement park opened. Some of Mike's happiest childhood memories are from visits to Disneyland with his parents and an occasional friend. Bill also gave Michael his first car when he was 17.

Bill's Hollywood High School yearbook lists USC underneath his senior picture. Perhaps Mike fulfilled a dream for Bill when Mike graduated from USC.

Bill's gravestone reads, "Devoted Husband and Father."

Research: Cushman1944a,27 Forster1910a Forster1977a Forster1930a  
Parsons1910a

Pictures: Forster1910p1 Forster1913p1 Forster1928p1 Forster1930p1  
Hulse1938p1 Forster1958p1 Forster1975p1

Figure 2-2: Bill Forster and Betty Hulse Birthplaces

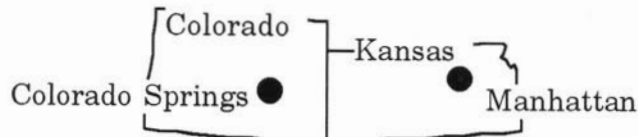



Forster-Hulse Family History 1165-1994 AD

2. Descendants of William and Elizabeth (Hulse) Forster, and Related Families

---

*Spouse:* Elizabeth Irene HULSE 1912 - 1991

Birth Date: 12 Aug 1912. Birth Place: Manhattan, Riley, KS. Death Date: 25 Jan 1991. Death Place: Los Angeles, Los Angeles, CA. Burial Place: Forest Lawn, Glendale, Los Angeles, CA.

Parents: Frederick Raymond HULSE (1868-1958) & Carrie Grace JOHNSON (1876-1930).

Marriage Date: 24 Oct 1930. Marriage Place: Yuma AZ.

Betty was preparing to go to college at Kansas State Agricultural College in her home town of Manhattan, but circumstances forced the family to move to California.

Betty (Elizabeth) and Bill (William) were introduced to each other by Elizabeth's sister Hazel, as "future wife and husband".

Betty's health had problems starting during the 1940s. When she discovered she was pregnant in 1950, her doctors advised her to have an abortion. (A legal abortion was a rare event in 1950.) But, she decided that it was right for her to have the child, fortunately for son Mike.

Despite her poor health, she loved her youngest, always taking care of him. When Mike was 14 and she was 51, she insisted on test riding his new bike, when he was still recoving from a knee broken the year before. A part on the bike was loose, and she ended up breaking her hip.

Despite her health problems, she lived to the age of 78.

The children of this union were: Kary Lee, Betsy Irene, and Michael Lockwood.

Research: Cushman1944a,27 Forster1930a Forster1981a Hulse1912a Hulse1991a

Pictures: Forster1930p1 Forster1958p1 Forster1975p1 Hulse1914p1 Hulse1915p1 Hulse1918p1 Hulse1938p1 Hulse1958p1

**2A.1a (2) Kary Lee FORSTER 1934 -**

Birth Date: 24 Apr 1934. Birth Place: Los Angeles, Los Angeles, CA.

The other spouse(s) of Kary Lee FORSTER were: Raymond Neal PERRY.

Research: Cushman1944a,39

Pictures: Hulse1938p1

*Spouse:* Robert Charles AMY 1931 -

Birth Date: 1 Apr 1931. Parents: Robert Charles AMY (1912-).

Marriage Date: 25 Aug 1951. Marriage Place: North Hollywood CA. Status: Divorced.

The children of this union were: Christopher Lawrence, Steven Michael, Dennis William, Lynn Elizabeth, and John Robert.

Forster-Hulse Family History 1165-1994 AD

2. Descendants of William and Elizabeth (Hulse) Forster, and Related Families

---

Deleted to preserve the privacy of living relatives.

Forster-Hulse Family History 1165-1994 AD  
2. Descendants of William and Elizabeth (Hulse) Forster, and Related Families

---

Deleted to preserve the privacy of living relatives.

Forster-Hulse Family History 1165-1994 AD

2. Descendants of William and Elizabeth (Hulse) Forster, and Related Families

---

Deleted to preserve the privacy of living relatives.

Forster-Hulse Family History 1165-1994 AD

2. Descendants of William and Elizabeth (Hulse) Forster, and Related Families

---

Deleted to preserve the privacy of living relatives.

Forster-Hulse Family History 1165-1994 AD  
2. Descendants of William and Elizabeth (Hulse) Forster, and Related Families

---

**2C (1) Mayer LIPKIN 1861 - 1911**

Birth Date: e 1861. Death Date: e 1911.

Research: Lipkin1981b

*Spouse:* Molka (unknown) 1861 - 1911

Birth Date: e 1861. Death Date: e 1911.

The only child of this union was: Rebecca.

Research: Lipkin1981b

**2C.1 (2) Rebecca LIPKIN 1881 - 1969**

Birth Date: 11 Sep 1881. Birth Place: Rademisle (Kiev), Russia. Death Date: 5 Jul 1969. Death Place: New York NY.

Research: Lipkin1969a Lipkin1981a

*Spouse:* Aaron BORODONSKY 1877 - 1935

Birth Date: 6 Feb 1877. Birth Place: Rademisle (Kiev), Russia. Death Date: 4 July 1935. Death Place: New York NY.

Aaron and Rebecca emigrated from Russia to the USA between 1905 and 1910.

The children of this union were: Irving, Jacob, and Samuel Mortimer.

Research: Lipkin1981a

**2C.1.1 (3) Irving LIPKIN 1903 - 1972**

Birth Date: 26 Sep 1903. Birth Place: Russia. Death Date: 28 Nov 1972. Death Place: Brooklyn NY.

Research: Lipkin1972a

*Spouse:* Rose MILLER

Research: Lipkin1972a

**2C.1.2 (3) Jacob LIPKIN 1905 - 1967**

Birth Date: 1 Jun 1905. Birth Place: Russia. Death Date: 8 Nov 1967. Death Place: New York NY.

Jacob was a taxi driver. He died of coronary sclerosis while in his taxi at La Guardia Airport in New York.

Research: Lipkin1967a

**2C.1.3 (3) Samuel Mortimer LIPKIN 1916 -**

Birth Date: 1916. Birth Place: Brooklyn NY.

Important towns in Poland and/or Russia for both the Lipkin and Borevitz families are Bialystok and Szczecin (also spelled Szczuczyn).

Samuel was usually known as Marshall.

Research: Lipkin1940a Lipkin1946a Lipkin1981a

Forster-Hulse Family History 1165-1994 AD

2. Descendants of William and Elizabeth (Hulse) Forster, and Related Families

---

*Spouse:* Mary Mildred BOREVITZ 1913 -

Birth Date: 1913. Birth Place: Atlantic Ocean. Parents: Jacob Morris BOREVITZ (1892-1981) & Rose GARSHFIELD (1894-1973).

Marriage Date: 1 Sep 1940. Marriage Place: Las Vegas NV.

Mary was born to Jacob and Rose while on board the ship from Bremen to Baltimore. She returned to Poland with her mother, finally returning to the USA in 1918 or 1919.

In 1936, Mary traveled to Berlin as an alternate on the US Olympic diving team. She brought other relatives back to the US with her, including her grandmother Bluma.

The children of this union were: Alan Harvey, Robert Bruce, and Betty Rochelle.

Research: Lipkin1940a Lipkin1946a Lipkin1981a

Deleted to preserve the privacy of living relatives.

Forster-Hulse Family History 1165-1994 AD  
2. Descendants of William and Elizabeth (Hulse) Forster, and Related Families

---

Deleted to preserve the privacy of living relatives.

Figure 2-3:  
Important Eastern European Locations for Lipkin and Borevitz





**2D (1) Samuel BOREWICZ 1854 - 1904**

Birth Date: e 1854. Death Date: e 1904.

Research: Lipkin1981b

*Spouse:* Dina (unknown) 1854 - 1904

Birth Date: e 1854. Death Date: e 1904.

The only child of this union was: Manya (Milke).

Research: Lipkin1981b

**2D.1 (2) Manya (Milke) BOREWICZ 1874 - 1924**

Birth Date: e 1874. Birth Place: Russia. Death Date: e 1924.

Research: Lipkin1981b

*Spouse:* Chaim GARSHFIELD 1874 - 1924

Birth Date: e 1874. Birth Place: Russia. Death Date: e 1924.

The only child of this union was: Rose.

Research: Lipkin1981b

**2D.1.1 (3) Rose GARSHFIELD 1894 - 1973**

Birth Date: 9 May 1894. Birth Place: Russia. Death Date: 19 Dec 1973. Death Place: Los Angeles CA.

Rose returned to the USA in 1918 or 1919, with her daughter Mary. They traveled through Russia, China, and Japan. They finally traveled on a Japanese ship from Yokohama to San Francisco.

Research: Lipkin1981a

*Spouse:* Jacob Morris BOREVITZ 1892 - 1981

Birth Date: 19 Sep 1892. Birth Place: Poland. Death Date: 17 Apr 1981. Death Place: Los Angeles CA. Parents: Benjamin BOREWICZ (1866-1934) & Bluma Rochel MILKEWICZ (1871-1938).

Jacob and Rose traveled from Poland through Bremen to Baltimore MD. Only Jacob was allowed to stay in the USA. He moved to Galveston TX. Rose and the newborn Mary returned to Poland, to return later.

The only child of this union was: Mary Mildred.

Research: Borevitz1981a Lipkin1981a

**2D.1.1.1 (4) Mary Mildred BOREVITZ 1913 -**

(See 2C.1.3 for information about Mary Mildred BOREVITZ.)

*Spouse:* Samuel Mortimer LIPKIN 1916 -

(See 2C.1.3 for information about Samuel Mortimer LIPKIN.)

Deleted to preserve the privacy of living relatives.

Forster-Hulse Family History 1165-1994 AD

2. Descendants of William and Elizabeth (Hulse) Forster, and Related Families

---

Deleted to preserve the privacy of living relatives.

Forster-Hulse Family History 1165-1994 AD  
 2. Descendants of William and Elizabeth (Hulse) Forster, and Related Families

Figure 2-4: Lipkin and Borevitz Ancestors

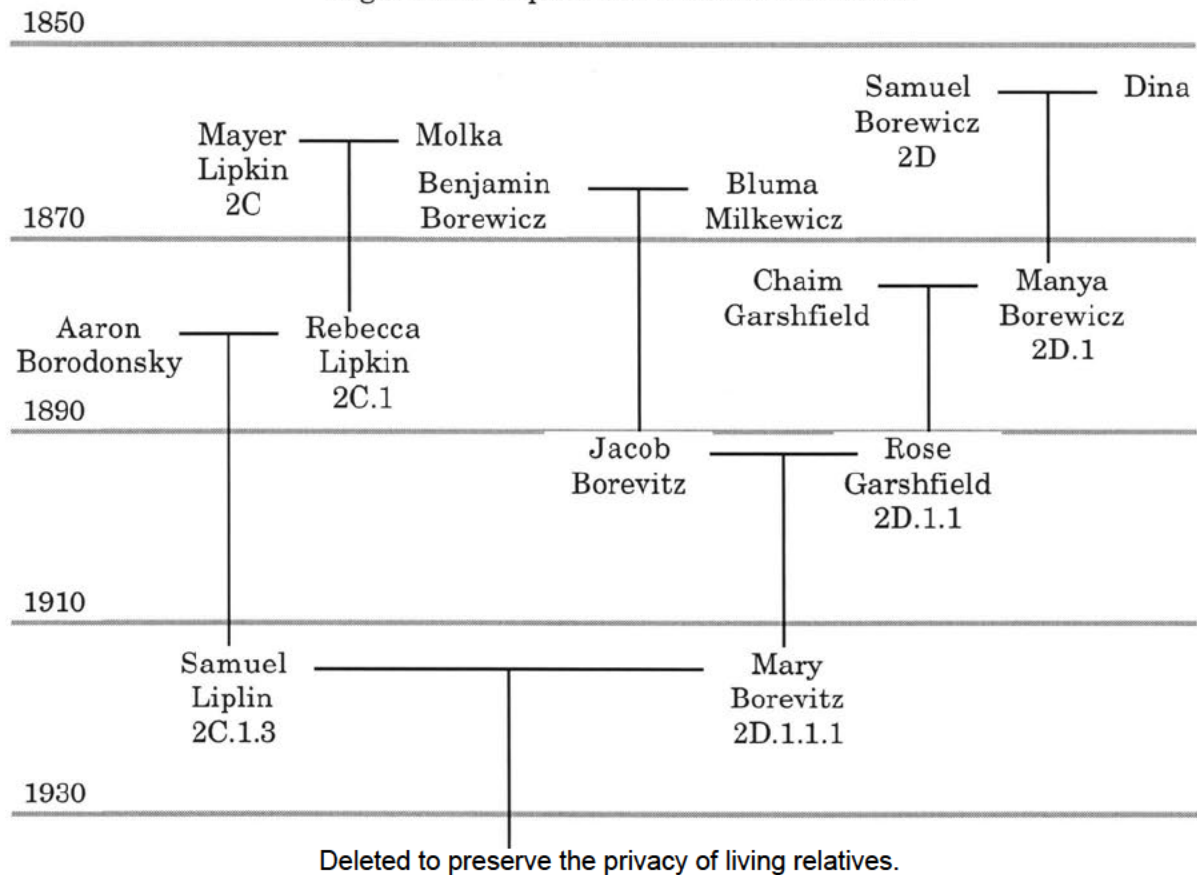

This page intentionally left blank.

### 3. Forster and Related Families, in America

The families descending to William Forster participated in the great historical events of the United States of America.

Figure 3-1: Recent Ancestors of William Forster

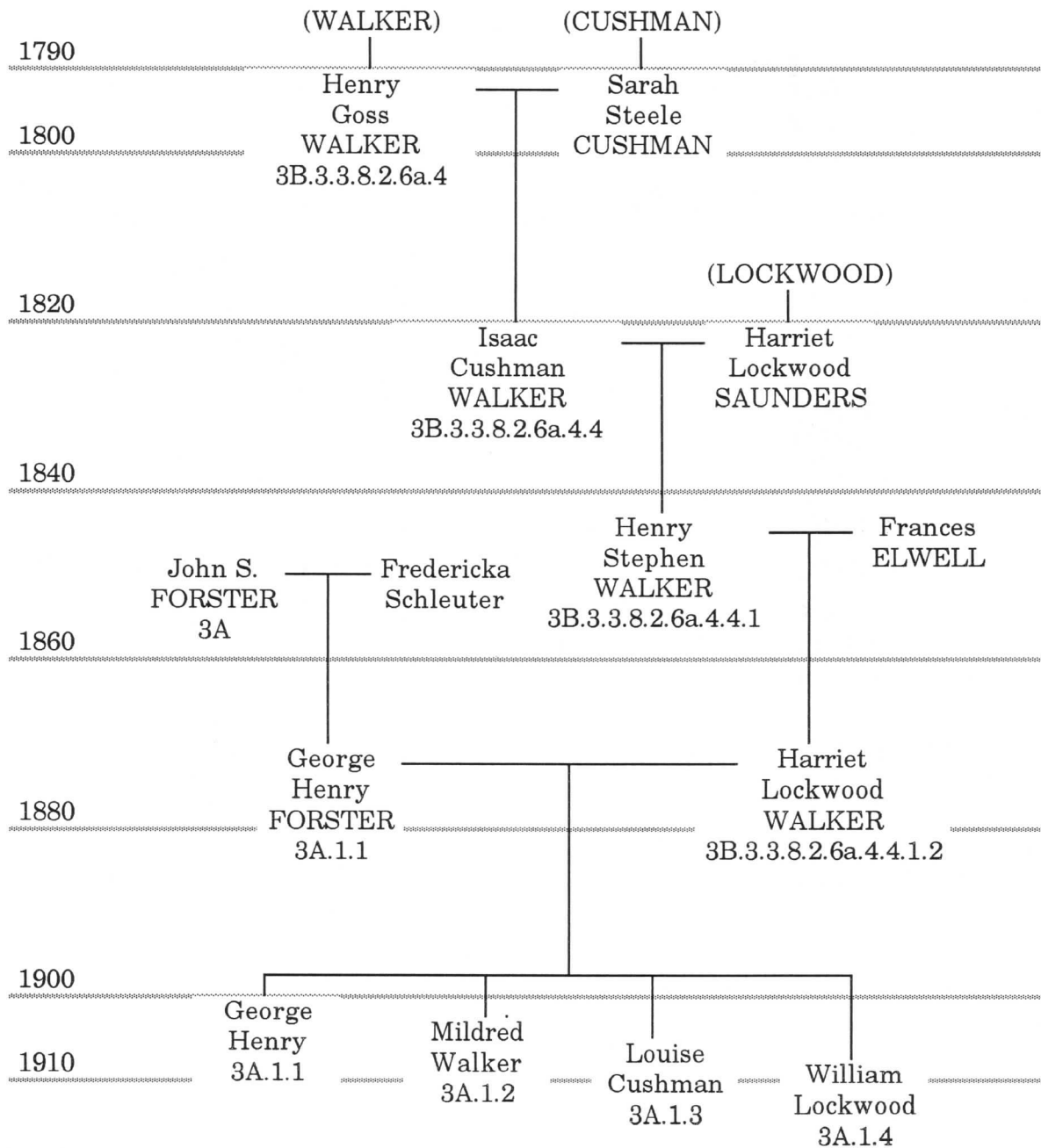

**3A (1) John S. FORSTER 1851 - 1900**

Birth Date: c 1851. Birth Place: England. Death Date: e 1900.

At the time of the 1880 census, John was a florist, living with his wife and two children in Evanston, Cook County IL.

Research: Cushman1944a,18 Forster1880a

*Spouse:* Fredericka C. SCHLEUTER 1849 - 1900

Birth Date: c 1849. Birth Place: Hanover. Death Date: e 1900.

The children of this union were: George Henry, and Anna L..

Research: Cushman1944a,18 Forster1880a

**3A.1 (2) George Henry FORSTER 1877 - 1949**

Birth Date: 7 Jan 1877. Birth Place: Evanston IL. Death Date: 19 May 1949. Death Place: Beverly Hills CA. Burial Date: 21 May 1949. Burial Place: Forest Lawn Cemetary.

George is listed in Polk's City Directory in 1910 [Polk1910a]. He was Assistant Manager of the Colorado Springs Fuel Company, and resided at 112 E. Washington. The listing also mentions his wife, Mrs. Harriet W.

George was employed by the Union Oil Company of California about 3 September 1913. He became Assistant Comptroller on 1 March 1921, and Comptroller of 6 February 1929. He retired ten years later, on 1 Jan. 1939.

The other spouse(s) of George Henry FORSTER were: Hester E. (unknown).

Research: Cushman1944a,18 Forster1949a Polk1910a Union1981a

Pictures: Forster1900p1 Forster1940p1

*Spouse:* Harriet Lockwood WALKER 1876 - 1912

Birth Date: 12 Sep 1876. Birth Place: Buffalo NY. Death Date: 30 Apr 1912. Death Place: Colorado Springs CO. Parents: Henry Stephen WALKER (1847-1921) & Frances Maria ELWELL (1845-1912).

(See [Walker1911a] for two letters written by Harriet before and after Christmas.)

The children of this union were: George Henry, Mildred Walker, Louise Cushman, and William Lockwood.

Research: Cushman1944a,18 Walker1911a Walker1912a

Pictures: Walker1896p1

**3A.1.1 (3) George Henry FORSTER 1902 - 1973**

Birth Date: 16 Sep 1902. Birth Place: Colorado Springs CO. Death Date: c 1973.

Research: Cushman1944a,27

Pictures: Forster1913p1 Forster1926p1

*Spouse:* Teresa (unknown) 1904 - 1980

Birth Date: e 1904. Death Date: e 1980.

**3A.1.2 (3) Mildred Walker FORSTER 1904 - 1944**

Birth Date: 10 Sep 1904. Birth Place: Colorado Springs CO. Death Date: 3 Dec 1944. Death Place: Los Angeles, Los Angeles, CA.

Research: Cushman1944a,27

Pictures: Forster1913p1

**3A.1.3 (3) Louise Cushman FORSTER 1908 - 1938**

Birth Date: 7 Apr 1908. Birth Place: Colorado Springs CO. Death Date: 20 May 1938. Death Place: Long Beach, Los Angeles CA.

Research: Cushman1944a,27

Pictures: Forster1913p1

**3A.1.4 (3) William Lockwood FORSTER 1910 - 1977**

(See 2A for information about William Lockwood FORSTER.)

*Spouse:* Elizabeth Irene HULSE 1912 - 1991

(See 2A/spouse for information about Elizabeth Irene HULSE.)

**3A.2 (2) Anna L. FORSTER**

Anna wrote a letter to her newborn nephew William [Parsons1910a], which is more completely described with William.

Research: Cushman1944a,18 Parsons1910a

*Spouse:* Charles PARSONS

Research: Parsons1910a

**3B (1) (unknown) WALKER 1610 - 1650**

Birth Date: e 1610. Death Date: e 1650.

Research: Walker1861a,1

*Spouse:* "Widow" WALKER 1610 - 1660

Birth Date: e 1610. Death Date: e 1660.

The given and maiden names of "Widow" Walker, and her late husband's given name, are unknown. References to such a woman in records and by James, Sarah, and Philip establish that she did exist.

She was one of the first purchasers and settlers of the town of Rehoboth, New England (later Seacunk, or Seekonk). She was the only female to sign the "combination", or contract, that all Seakunk inhabitants entered into. The 1643 list of those who gave the value of their estates shows hers as £50. She had a share in the division made 31 Jun 1644. Lots were assigned to her in several divisions afterward, as drawings for the Great Plain and the New Meadow show.

Then, her name disappears. Speculation is that she emigrated to the new world with her younger son, Philip, after her older children, James and Sarah, had already arrived.

The children of this union were: James, Sarah, and Philip.

Research: Walker1861a,1+417

**3B.3 (2) Philip WALKER 1630 - 1679**

Birth Date: e 1630. Death Date: 1679. Burial Date: 21 Aug 1679.

Philip was the son of "Widow" Walker, and the brother of James Walker of Taunton. The earliest record of Philip is a deed with his signature, dated 1653 at Rehoboth. He was one of a Grand Jury on 17 May 1655, propounded for freedom 8 Jun 1655, and took the oath of fidelity 1 Jun 1658. In May and June of 1658, his name appears in the divisions of lands around Rehoboth.

Philip's home and farm were on an attractive and fertile location overlooking the Providence River, on Watchemoket Neck, south of the Great Plain, on the road from Providence RI to Barrington.

Philip was a weaver in 1659. He was a surveyor, constable, on the Grand Inquest, one of the Select Men, and deputy to Plymouth. He was a Deacon of the church.

Philip generously donated to the fund to fight the war against Native Americans led by Metacomet in 1675 and 1676. Rehoboth was a small (population about 75) isolated plantation, especially exposed to the attacks of Native Americans bent on destroying all the colonists in New England.



Two of Philip's children died young. The first Elizabeth, the twin of his son Philip, drowned at age 2 1/2 on her way to school. Michael also drowned, at nearly age 10, by falling through the floor in the saw mill, near the water wheel, and was carried away under the ice.

Philip became one of the wealthiest men of Rehoboth. His estate was appraised at the value of £681 in Oct 1679.

Research: Savage1860a,v4p395 Walker1861a,117

*Spouse:* Jane BUTTERWORTH 1637 - 1702

Birth Date: e 1637. Death Date: 1702. Death Place: Roxbury.

Marriage Date: c 1654.

Jane was either the daughter of ? Butterworth of Rehoboth, or of Michale Metcalf of Dedham. Jane married 2nd John Polley of Roxbury, on 2 Jun 1684.

The children of this union were: Samuel, Sarah, Philip, Elizabeth, Mary, Experience, Elizabeth, Michael, Ebenezer, and Martha.

Research: Walker1861a,117

### **3B.3.3 (3) Philip WALKER 1661 - 1739**

Birth Date: Mar 1661. Birth Place: Rehoboth MA. Death Date: 17 Feb 1739. Death Place: Rehoboth MA.

Historical notes about individuals of Rehoboth, Plymouth Colony, are collected in [Bowen1981a]. One example regarding one Philip Walker is as follows, "1 December 1712 - Philip Walker takes up and enters a stray dark brown horse, 'neither ear markt nor Branded'."

The inventory of Philip's estate totaled £1750. Philip's epitaph on his gravestone in Seekonk Cemetary reads, "Blessed are the dead which die in the Lord."

Research: Bowen1981a Walker1861a,122

*Spouse:* Mary BOWEN 1670 - 1694

Birth Date: e 1670. Death Date: May 1694. Burial Date: 22 May 1694.

Marriage Date: 1689.

Mary was probably the daughter of Richard Bowen.

The children of this union were: Ebenezer, James, Philip, Sarah, Esther, Mary, Jane, Nathaniel, Daniel, and Stephen.

Research: Walker1861a,122

**3B.3.3.8 (4) Nathaniel WALKER 1704 - 1783**

Birth Date: 3 Jan 1704. Birth Place: Rehoboth MA. Death Date: 20 Apr 1783. Death Place: Rehoboth MA.

Nathaniel was called, "best beloved son", in his father's will. He was a Deacon of his church. In 1750 and 1751, he was Rep. to the General Court. He resided in Rehoboth.

His and Anna's daughters Susanna and Anna were twins, born 3 Mar 1732-3.

Research: Walker1861a,125

*Spouse:* Anna SWEETING 1707 -

Birth Date: 1 May 1707. Birth Place: Rehoboth MA. Death Place: 23 Mar 1772. Burial Date: Rehoboth MA. Parents: Henry B. SWEETING (1687-1737) & Martha (UNKNOWN) (1687-1737). Marriage Date: 11 May 1727.

The children of this union were: Nathaniel, Enos, Susanna, Anna, Ephraim, Amos, Esther, Lewis, and Benjamin.

Research: Walker1861a,125

**3B.3.3.8.2 (5) Enos WALKER 1730 - 1782**

Birth Date: 9 Dec 1730. Birth Place: Rehoboth MA. Death Date: 3 May 1782. Death Place: Rehoboth MA.

Enos was one of the Minute Men, in Captain John Perry's company, in the Revolutionary War.

Surviving the war, Enos met an untimely death. He was fixing the wheel in his sawmill. His son Charles came into the mill. Not knowing his father was in the wheel-pit, he started the wheel. Enos was killed.

Five of Enos' and Polly's seven sons served in the Revolutionary War. Son Enos was taken prisoner, and died in the Jersey Prison Ship. Richard helped in bearing Colonel, later President, Monroe from the field of battle at Trenton, and later received thanks from the President when Monroe visited New England.

Research: Walker1861a,134

*Spouse:* Patience PECK 1727 - 1777

Birth Date: 5 Jan 1727. Death Date: e 1777. Parents: Nathan PECK (1680-1734) & Patience CARPENTER (1695-1755).

Marriage Date: 17 Jan 1750.

The children of this union were: Benjamin, Charles Philip, Enos, Richard, Nathan, Jedediah, and Lewis.

Research: Peck1868a,123 Walker1861a,134

**3B.3.3.8.2.6a (6) Jedediah WALKER 1762 - 1841**

Birth Date: 25 Aug 1762. Birth Place: Rehoboth MA. Death Date: 19 Jan 1841. Death Place: Covington NY.

Jedediah enlisted in the Revolutionary Army, and was in Captain Amadowne's Company, of Rehoboth. He was a carpenter. He moved to Clarendon VT, and shortly thereafter to Rutland, and in 1817 to Hamilton NY. He was a member of the Baptist church.

A family record shows Jedediah's birth on 21 August rather than 25 August. He sired twelve children, six by each marriage.

The other spouse(s) of Jedediah WALKER were: Olive SQUIRE.

Research: Cushman1944a,10 Walker1861a,158

*Spouse:* Polly GOSS 1766 - 1794

Birth Date: 20 Feb 1766. Birth Place: Mendon. Death Date: 20 Oct 1794. Death Place: Rutland VT.

Marriage Date: 1783.

Another spelling for Polly's family name is Garnzey.

The children of this union were: Nathan, Sylvia, Polly, Henry Goss, Enos, and Clarissa.

Research: Cushman1944a,10 NYGBS1913a,v1p50 Walker1861a,158

**3B.3.3.8.2.6a.4 (7) Henry Goss WALKER 1790 - 1856**

Birth Date: 20 May 1790. Birth Place: Middlebury NY. Death Date: 23 Aug 1856. Death Place: Wyoming NY.

Henry started out as a saddler in Middlebury VT. In 1817, he moved to Middlebury NY (now Wyoming), and became a merchant. In 1835, he moved to Conneaut OH, in 1846 to Milan OH, and in 1848 back to Wyoming. For many years, he was Postmaster and Supervisor of Wyoming. Henry was an elder of the Presbyterian church from its organization until his death.

The other spouse(s) of Henry Goss WALKER were: Aurelia BEEBE.

Research: Cushman1944a,10 Walker1861a,211

*Spouse:* Sarah Steele CUSHMAN 1793 - 1850

Birth Date: 24 Jul 1793. Birth Place: Rutland VT. Death Date: 4 Oct 1850. Death Place: Wyoming NY. Parents: Ethiel CUSHMAN (1771-1852) & Anna FENTON (1772-1848).

Marriage Date: 7 Sep 1813. Marriage Place: Rutland VT.

The children of this union were: Henry Cushman, Sarah Ann, Jennette Sylvia, and Isaac Cushman.

Research: Cushman1944a,10

**3B.3.3.8.2.6a.4.1 (8) Henry Cushman WALKER 1815 - 1886**

Birth Date: 3 May 1815. Birth Place: Middlebury VT. Death Date: 23 Sep 1886. Death Place: Buffalo NY.

Research: Cushman1944a,11

**3B.3.3.8.2.6a.4.2 (8) Sarah Ann WALKER 1817 - 1884**

Birth Date: 1817. Birth Place: Rutland VT. Death Date: 29 Mar 1884. Death Place: Buffalo NY.

Research: Cushman1944a,11

**3B.3.3.8.2.6a.4.3 (8) Jennette Sylvia WALKER 1820 - 1846**

Birth Date: e 1820. Birth Place: Middlebury NY. Death Date: Sep 1846.

Research: Cushman1944a,11

**3B.3.3.8.2.6a.4.4 (8) Isaac Cushman WALKER 1823 - 1858**

Birth Date: 10 Dec 1823. Birth Place: Wyoming NY. Death Date: 30 May 1858. Death Place: Buffalo NY.

Isaac was a shipping merchant, and General Agent of the Lake Navigation Co. of Chicago. The 1850 Milan OH census shows Isaac as a produce dealer. Both he and Harriet were members of the Presbyterian Church. They resided in Buffalo NY and Milan OH.

Research: Cushman1944a,11 Ohio1850a Walker1861a,285

*Spouse:* Harriet Lockwood SAUNDERS 1824 - 1910

Birth Date: 21 Jun 1824. Birth Place: South Salem NY. Death Date: 29 Jan 1910. Death Place: Milan OH. Parents: Stephen SAUNDERS (1795-1835) & Esther LOCKWOOD (1797-1877).

Marriage Date: 13 Jul 1846. Marriage Place: Buffalo NY.

The children of this union were: Henry Stephen, John Jay, William Isaac, Frederick Albert, and Jennie Izetta.

Research: Cushman1944a,11 Saunders1910a

**3B.3.3.8.2.6a.4.4.1 (9) Henry Stephen WALKER 1847 - 1921**

Birth Date: 28 May 1847. Birth Place: Milan OH. Death Date: 15 Jan 1921. Death Place: Milan OH.

Research: Cushman1944a,13 Walker1861a,327 Walker1921a

*Spouse:* Frances Maria ELWELL 1845 - 1912

Birth Date: 10 Apr 1845. Birth Place: Portland ME. Death Date: 7 Feb 1912. Death Place: Chicago IL. Parents: (unknown) ELWELL (1825-1875) & Miranda MCKENNEY (1825-1875).

Marriage Date: 25 Oct 1871. Marriage Place: Portland ME.

The children of this union were: Zetta Belle, Harriet Lockwood, Isaac Cushman, Henry Garfield, Frances Alberta, and Leslie Elwell.

Research: Cushman1944a,13

**3B.3.3.8.2.6a.4.4.1.1 (10) Zetta Belle WALKER 1874 - 1957**

Birth Date: 20 Jun 1874. Birth Place: Buffalo NY. Death Date: 18 Sep 1957. Death Place: Los Angeles CA.

Research: Cushman1944a,18 Walker1957a  
Pictures: Walker1895p1

*Spouse:* Ralph Ham SMITH

The only child of this union was: Leona Walker.

**3B.3.3.8.2.6a.4.4.1.1.1 (11) Leona Walker SMITH 1913 - 1972**

Birth Date: 5 Aug 1913. Birth Place: Soquel CA. Death Date: 20 Nov 1972. Death Place: Panorama City CA.

Research: Smith1913a Smith1972a

*Spouse:* Richard C. SWINGLER

**3B.3.3.8.2.6a.4.4.1.2 (10) Harriet Lockwood WALKER 1876 - 1912**

(See 3A.1/spouse for information about Harriet Lockwood WALKER.)

*Spouse:* George Henry FORSTER 1877 - 1949

(See 3A.1 for information about George Henry FORSTER.)

**3B.3.3.8.2.6a.4.4.1.2.1 (11) George Henry FORSTER 1902 - 1973**

(See 3A.1.1 for information about George Henry FORSTER.)

*Spouse:* Teresa (UNKNOWN) 1904 - 1980

(See 3A.1.1/spouse for information about Teresa (UNKNOWN).)

**3B.3.3.8.2.6a.4.4.1.2.2 (11) Mildred Walker FORSTER 1904 - 1944**

(See 3A.1.2 for information about Mildred Walker FORSTER.)

**3B.3.3.8.2.6a.4.4.1.2.3 (11) Louise Cushman FORSTER 1908 - 1938**

(See 3A.1.3 for information about Louise Cushman FORSTER.)

**3B.3.3.8.2.6a.4.4.1.2.4 (11) William Lockwood FORSTER 1910 - 1977**

(See 2A for information about William Lockwood FORSTER.)

*Spouse:* Elizabeth Irene HULSE 1912 - 1991

(See 2A/spouse for information about Elizabeth Irene HULSE.)

**3B.3.3.8.2.6a.4.4.1.3 (10) Isaac Cushman WALKER 1878 - 1948**

Birth Date: 19 Sep 1878. Birth Place: Buffalo NY. Death Date: 1 Apr 1948.

Research: Cushman1944a,18

Forster-Hulse Family History 1165-1994 AD  
3. Forster and Related Families, in America

---

**3B.3.3.8.2.6a.4.4.1.4 (10) Henry Garfield WALKER 1881 - 1941**

Birth Date: 26 Sep 1881. Birth Place: Milan OH. Death Date: e 1941.

Research: Cushman1944a,18

*Spouse:* Paula RUBELT 1872 - 1932

Birth Date: 25 Dec 1872. Birth Place: Breslau Germany. Death Date: e 1932. Parents: Henry Gustav RUBELT & Earnestina MALOTZSKE.

The children of this union were: Paula Zetta, Harriet Lockwood, and Mildred Henrietta.

Research: Cushman1944a,18

**3B.3.3.8.2.6a.4.4.1.4.1 (11) Paula Zetta WALKER 1908 -**

Birth Date: 15 May 1908. Birth Place: Soquel CA.

Paula was living in a convalescent home in Millbrae CA in 1994.

The other spouse(s) of Paula Zetta WALKER were: Harold THOMAS.

Research: Cushman1944a,28

*Spouse:* Ray Otis BAIRD 1893 - 1970

Birth Date: 13 Jan 1893. Birth Place: Lincoln NE. Parents: Nelson Stout BAIRD & Nora SMITH.

Ray was living in an assisted-living apartment in San Mateo CA in the summer of 1994.

Research: Cushman1944a,28

**3B.3.3.8.2.6a.4.4.1.4.2 (11) Harriet Lockwood WALKER 1910 - 1970**

Birth Date: 30 Jan 1910. Birth Place: Soquel CA. Death Date: e 1970.

Research: Cushman1944a,28

**3B.3.3.8.2.6a.4.4.1.4.3 (11) Mildred Henrietta WALKER 1913 - 1973**

Birth Date: 5 Jul 1913. Birth Place: Colusa CA. Death Date: e 1973.

Research: Cushman1944a,28

**3B.3.3.8.2.6a.4.4.1.5 (10) Frances Alberta WALKER 1887 -**

Birth Date: 9 Sep 1887. Birth Place: Milan OH.

Research: Cushman1944a,18

**3B.3.3.8.2.6a.4.4.1.6 (10) Leslie Elwell WALKER 1890 - 1915**

Birth Date: 6 Sep 1890. Birth Place: Evanston IL. Death Date: Jan 1915. Death Place: Chicago IL.

Research: Cushman1944a,18

**3B.3.3.8.2.6a.4.4.2 (9) John Jay WALKER 1850 - 1878**

Birth Date: 4 Nov 1850. Birth Place: Milan OH. Death Date: 14 Jul 1878.

Research: Cushman1944a,13

**3B.3.3.8.2.6a.4.4.3 (9) William Isaac WALKER 1852 - 1924**

Birth Date: 17 July 1852. Birth Place: Milan OH. Death Date: 18 Aug 1924. Death Place: New Canaan CT.

Research: Cushman1944a,13

**3B.3.3.8.2.6a.4.4.4 (9) Frederick Albert WALKER 1854 - 1917**

Birth Date: 1854. Birth Place: Milan OH. Death Date: 1917.

Research: Cushman1944a,13

**3B.3.3.8.2.6a.4.4.5 (9) Jennie Izetta WALKER 1858 - 1933**

Birth Date: 27 Sep 1858. Birth Place: Milan OH. Death Date: 13 Dec 1933. Death Place: Indianapolis IN.

Research: Cushman1944a,13

**3B.3.3.8.2.6b (6) Jedediah WALKER**

(See 3B.3.3.8.2.6a for information about Jedediah WALKER.)

*Spouse:* Olive SQUIRE 1766 - 1855

Date: 18 Nov 1766. Birth Place: Woddbury CT. Death Date: 8 Oct 1855. Death Place: Covington NY.

Marriage Date: 8 Mar 1795.

Research: Walker1861a,158

Figure 3-2: Important Family Locations in New England



**3C (1) Joseph PECK 1587 - 1640**

Birth Date: 1587. Christen Date: 30 Apr 1587. Christen Place: Beccles, Suffolk, England. Death Date: e 1640. Death Place: Rehoboth MA.

Joseph belonged to that class in England known as gentlemen. These were the gentry entitled to coat-armor and other privileges, and ranked next to Baronets.

In 1638, Joseph and other Puritans, and with his brother Robert, their pastor, fled from the persecutions of the Church of England to the New World. They sailed in the ship Diligent of Ipswich, with John Martin as the master.

Daniel Cushing, town clerk at Hingham, New England, wrote, "Mr. Joseph Peck and his wife with three sons and daughter and two men servants, and three maid servants, came from Old Hingham, and settled in New Hingham."

Upon his arrival at Hingham, Joseph received a grant of seven acres for a house lot next to that of his brother Robert, and other grants of land. While at Hingham, he was a Representative, or deputy to the General Court from 1639 to 1642. He was also one of the selectmen, justice of the peace, assessor, and held other positions.

In 1641, Joseph became one of the principal purchasers of Rehoboth, as was "Widow" Walker. He moved there in 1645. During the trip, Joseph and three others sheltered themselves in a Native American wigwam. The wigwam took fire, burning three horses to death, and destroying all of their goods, to the value of £50.

Joseph had five children in England by his first wife, and three in New England by his second wife. His first wife Rebecca and his daughter Anna died at about in England, leaving his second wife and the four children of his first marriage to accompany John to the New World.

The other spouse(s) of Joseph PECK were: (unknown).

Research: Peck1868a,13

*Spouse:* Rebecca CLARK 1590 - 1637

Birth Date: e 1590. Death Date: 24 Oct 1637. Death Place: Hingham, England.

Marriage Date: 21 May 1617. Marriage Place: Hingham, England.

The children of this union were: Anna, Rebecca, Joseph, John, and Nicholas.

Research: Peck1868a,13



### 3C.4a (2) John PECK 1626 - 1713

Birth Date: c 1626. Birth Place: England. Death Date: 1713. Death Place: Rehoboth MA.

John immigrated to the New World with his father in 1638. With his family, he moved from Hingham MA to Seekonk in 1645, settling near what was known in 1868 as Luther's Corners. He became a freeman of the town in 1658, and received his portion of the meadows on the north side of town. He was chosen a townsman in 1680, and a representative to the General Court of Massachusetts in 1700.

The records of Rehoboth and his will indicate that John married three times. One record shows, "Elizabeth his wife was burried (sic) December 9, 1667." Another shows, "Elizabeth his wife was burried (sic) April 21, 1687." His will charges his son and executor Nathan, "... to take care, maintain & provide for my wife Rebecca Peck, in sickness and in health, for and during her natural life, with honorable full maintainance."

John fathered 10 children over 25 years, from Elizabeth in 1657 to Abigail in 1682. Three of the children from his first wife Elizabeth died as infants, those being Elizabeth who died less than 1 month old, Anne who died at 4 months, and John who died at 2 years and 2 months. Thus, Nathan from his second wife Elizabeth was his only surviving son.

The other spouse(s) of John PECK were: .

Research: Peck1868a,121

*Spouse:* Elizabeth (unknown) 1635 - 1667

Birth Date: e 1635. Death Date: Dec 1667. Burial Date: 9 Dec 1667.

This Elizabeth was the first wife of John Peck.

The children of this union were: Elizabeth, Esther, Anne, and John.

Research: Peck1868a,121

### 3C.4b (2) John PECK

(See 3C.4a for information about John PECK.)

*Spouse:* Elizabeth (unknown) 1645 - 1687

Birth Date: e 1645. Death Date: Apr 1687. Burial Date: 21 Apr 1687.

This Elizabeth was the second wife of John Peck.

The children of this union were: Elizabeth, Dorothy, Rebecca, Anne, Nathan, and Abigail.

Research: Peck1868a,121

**3C.4b.5 (3) Nathan PECK 1680 - 1734**

Birth Date: 6 Jul 1680. Death Date: 12 Apr 1734.

Research: Peck1868a,123

*Spouse:* Patience CARPENTER 1695 - 1755

Birth Date: e 1695. Death Date: e 1755.

Marriage Date: 11 Jan 1719.

Patience was appointed the administratrix of Nathan's estate on 18 Jun 1734. The estate was divided between the widow and the children on 4 Apr 1749.

The children of this union were: John, Nathan, Charles, Elizabeth, Patience, and Ann.

Research: Peck1868a,123

**3C.4b.5.5 (4) Patience PECK 1727 - 1777**

(See 3B.3.3.8.2/spouse for information about Patience PECK.)

*Spouse:* Enos WALKER 1730 - 1782

(See 3B.3.3.8.2 for information about Enos WALKER.)

**3D (1) Thomas COUCHMAN 1557 - 1607**

Birth Date: e 1557. Death Date: e 1607.

Thomas was a husbandman.

Research: Cusman1944a,1

*Spouse:* Elinor HUBBARD 1557 - 1607

Birth Date: e 1557. Death Date: e 1607.

Marriage Date: 18 Jul 1568. Marriage Place: Rolvenden, Kent, England.

The only child of this union was: Robert.

Research: Cushman1944a,1

**3D.1a (2) Robert CUSHMAN 1577 - 1625**

Birth Date: 1577. Birth Place: Rolvenden, Kent, England. Christen Date: 9 Feb 1577. Christen Place: Rolvenden, Kent, England. Death Date: 1625. Death Place: London, England.

In 1605, Robert became a freeman of Canterbury. His admission record describes him as Robert Couchman, "grosser." He is referred to as a woolcomber in the record of his second marriage.

In 1609, Robert was among a group of "Separatists" or "Dissenters" who fled from the north of England to Holland, to escape the persecutions by the Church and the Crown. After a few years of residing at Leyden, these Pilgrims realized that they would lose their identity among the Dutch. So, they resolved to establish a colony in the New World.

Robert Cushman and John Carver returned to England to negotiate with the Merchant Adventurers in London. Robert was the principal agent of the Pilgrims. He obtained the necessary patent, as well as permission from King James to enjoy liberty of conscience in the New World. Robert's organizational abilities and perseverance made the Pilgrims' success possible.

While not among the 102 Pilgrims aboard the Mayflower in 1620, Robert joined the Plymouth Colony in 1621, arriving aboard the Fortune. He soon returned to London to report the state of affairs of the colony to the Merchant Adventurers. The Fortune also carried a cargo of lumber, beaver and other skins, and sassafras to sell for the colony. During the voyage, a French vessel robbed the Fortune of its cargo, and then allowed it to proceed to England. Robert planned to return permanently to Plymouth, but died in London in 1625.

[See the New England Historical and Genealogical Register, Apr 1914, vol. 68, p. 184, titled "Genealogical Research in England," for information regarding antecedents of Robert.]

The other spouse(s) of Robert CUSHMAN were: Mary CLARK.

Research: Banks1957a Cushman1944a,1 Johnson1933a

*Spouse:* Sara REDER 1577 - 1616

Birth Date: e 1577. Death Date: 11 Oct 1616. Death Place: Leyden, Holland.  
Marriage Date: 31 Jul 1606. Marriage Place: St. Alphage, Canterbury, England.

The only child of this union was: Thomas.

Research: Cushman1944a,1

**3D.1a.1 (3) Thomas CUSHMAN 1607 - 1691**

Birth Date: 1607. Birth Place: Canterbury, Kent, England. Christen Date: 8 Feb 1607. Christen Place: St. Andrew, Canterbury, England. Death Date: 11 Dec 1691. Death Place: Kingston MA.

Thomas came to Plymouth with his father in 1621 on the Fortune. He was left in the care of the family of Governor Bradford when his father returned to London.

He held the office of ruling elder in the Plymouth Colony for over forty-two years. He was usually referred to as Elder Thomas Cushman.

Research: Banks1957a Cushman1944a,2 NYGBS1913a,v1p66  
Savage1860a,v1p492

*Spouse:* Mary ALLERTON 1616 - 1699

Birth Date: Jun 1616. Birth Place: Leyden, Holland. Death Date: 28 Nov 1699. Death Place: Plymouth MA. Parents: Isaac ALLERTON (1585-1658) & Mary NORRIS (1588-1621).

Marriage Date: 1636. Marriage Place: Plymouth MA.

Mary came to Plymouth on the Mayflower when she was about four years old. She was the last survivor of the Mayflower passengers.

The children of this union were: Thomas, Sarah, Lydia, Isaac, Elkanah, Fear, Eleazer, and Mary.

Research: Cushman1944a,2 Savage1860a,v1p492

**3D.1a.1.7 (4) Eleazer CUSHMAN 1656 - 1723**

Birth Date: 20 Feb 1656. Birth Place: Kingston MA. Death Date: c 1723.

Eleazer and Elizabeth both died sometime after 14 Oct 1723 [SMDDC1970a,p123].

Son James married Sarah Hatch in 1722. In turn, their daughter Elizabeth, born 1739, married Captain Ephraim Delano. In turn, their great-grandson became Franklin Delano Roosevelt,

Research: Cushman1944a,2 Johnson1993a Savage1860a,v1p491  
SMDDC1970a

*Spouse:* Elizabeth COOMBS 1662 - 1710

Birth Date: 30 Nov 1662. Birth Place: Boston MA. Death Date: 1710. Parents: John COOMBS (1642-1692) & Elizabeth (unknown) (1642-1692).

Marriage Date: 12 Jan 1687. Marriage Place: Plymouth MA.

An alternate spelling for Elizabeth's surname is Coombes.

The children of this union were: Lydia, John, Moses, James, and William.

Research: Cushman1944a,2 Savage1860a,v1p491 SMDDC1970a,p123

### **3D.1a.1.7.2 (5) John CUSHMAN 1690 - 1740**

Birth Date: 13 Aug 1690. Birth Place: Plymouth MA. Death Date: e 1740.

Research: Cushman1944a,2 Savage1860a,v1p491

*Spouse:* Joanna PRATT 1690 - 1740

Birth Date: 26 Oct 1690. Birth Place: Plymouth MA. Death Date: e 1740. Parents: John PRATT (1670-1720) & Margaret (unknown) (1670-1720).

Marriage Date: 19 Jan 1715. Marriage Place: Plympton MA.

Joanna may have been the daughter of John and Margaret [Cushman1944a,2]. Alternate information for Joanna shows her born 23 Septemr 1692, at Weymouth MA, to William and Experience Pratt [NYGBS1913a,v1p66].

The children of this union were: John, Eleazur, and Charles.

Research: Cushman1944a,2 NYGBS1913a,v1p66

### **3D.1a.1.7.2.3 (6) Charles CUSHMAN 1720 - 1791**

Birth Date: c 1720. Birth Place: Plympton MA. Death Date: 1 Sep 1791. Death Place: Rutland VT.

Charles and Mary settled in Norwich CT. Charles worked in iron and "carried on a forge". About 1764, they migrated up the Connecticut River Valley to Bennington VT, and later to Rutland.

Research: Cushman1944a,3

*Spouse:* Mary HARVEY 1720 - 1810

Birth Date: e 1720. Death Date: Jan 1810. Death Place: Georgia VT.

Marriage Date: 10 Dec 1739. Marriage Place: Bridgewater MA.

Mary was probably the granddaughter of Thomas Harvery and Elizabeth Willis of Bridgewater MA [Cushman1944a,3]. Another source states that Mary was the daughter of a minister of the English church in London, England [NYGBS1913a,v1p66].

The children of this union were: Charles, Susannah, Isaac, Frederick, Hannah, Lydia, Mary, Kesiah, and Jemima.

Research: Cushman1944a,3 NYGBS1913a,v1p66

Forster-Hulse Family History 1165-1994 AD  
 3. Forster and Related Families, in America

---

Figure 3-3: Early Immigrants on the *Mayflower* (1620) and *Fortune* (1621)

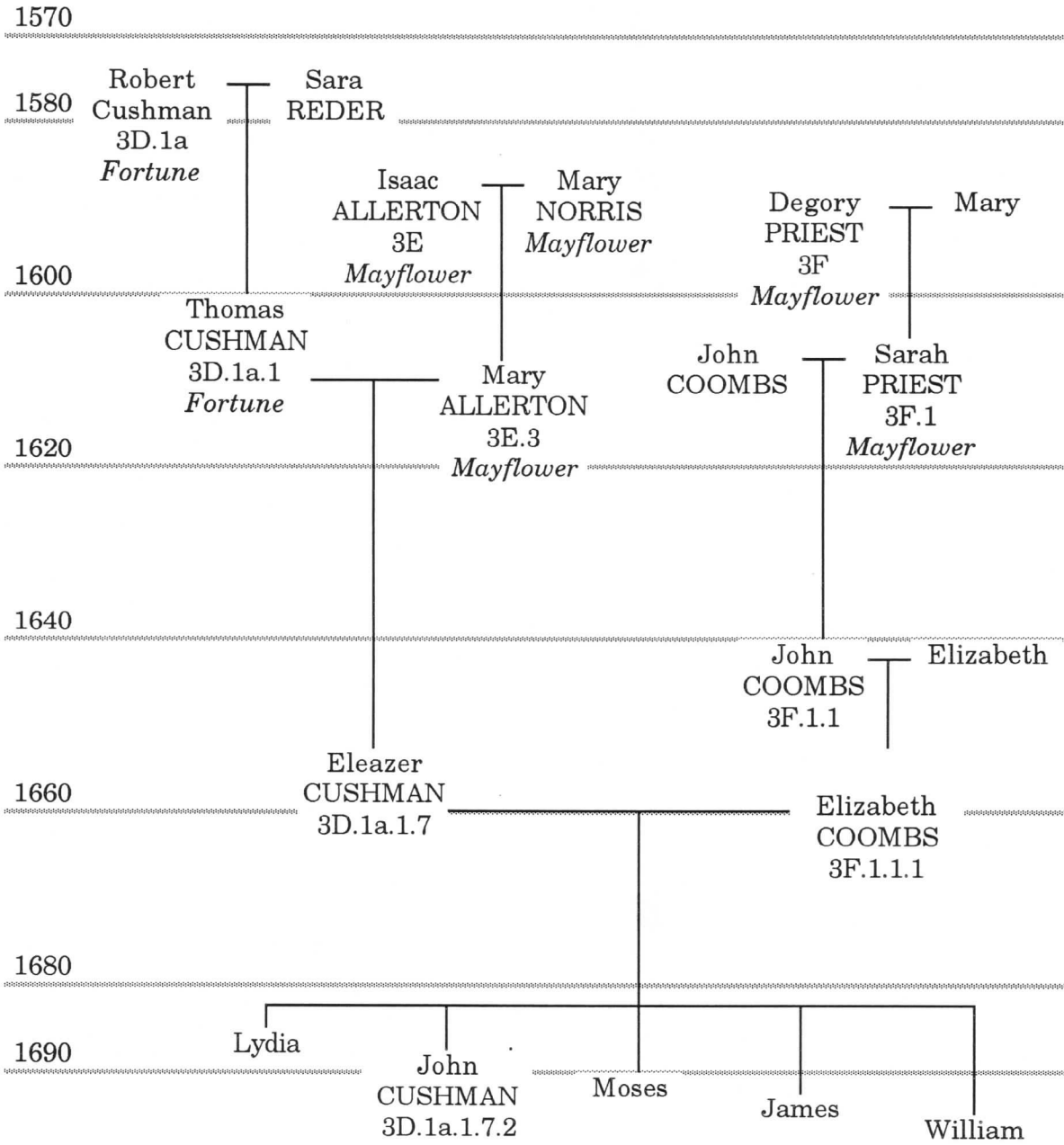

**3D.1a.1.7.2.3.3 (7) Isaac CUSHMAN 1745 - 1783**

Birth Date: 5 Jun 1745. Birth Place: Norwich CT. Death Date: 26 May 1783. Death Place: Rutland VT.

Isaac served in the Revolutionary War. He responded to alarms in 1778, 1779, 1780, and 1781, the end of the War. He was a lieutenant in the Green Mountain Boys, Captain John Smith's company of Colonel Seth Warren's 15th Vermont Militia. As ensign, he commanded a militia company in an expedition to Ticonderoga in March, 1780, at the time of the invasion of Skeensborough Fort. Later that year, he commanded an expedition for Fort Vengeance. He died in 1783 while in the Army.

Alternate sources show Isaac born in Norwich CT and married to Lois (Dillis?) [Cushman1944a,3], or born in Plympton MA and married to Sarah Ellis [NYGBS1913a,v1p66].

Research: Cushman1783a Cushman1944a,3 NYGBS1913a,v1p66

*Spouse:* Sarah ELLIS 1750 - 1783

Birth Date: e 1750. Death Date: 1783. Death Place: Rutland VT.

Marriage Date: 16 Nov 1769. Marriage Place: Plympton MA.

Isaac's wife may have been Lois Dillis, from the evidence of middle names of female descendants. [Cushman1944a,3].

The children of this union were: Ethiel, Lois, Sibyl, and Lavina.

Research: Cushman1944a,3 NYGBS1913a,v1p66

**3D.1a.1.7.2.3.3.1 (8) Ethiel CUSHMAN 1771 - 1852**

Birth Date: 16 Mar 1771. Birth Place: Rutland VT. Death Date: 27 Feb 1852. Death Place: Pulaski MI. Burial Place: Concord MI.

Ethiel was 5 at the time the Declaration of Independence was signed. He was not quite 12 when his father died in the Army in 1783.

The Rutland farm was the Cushman family home for 60 years. Twenty-one children were born on the farm – Ethiel and three of his siblings; Ethiel's ten; and seven of Ethiel's son Joseph's.

In the spring of 1831, Ethiel, his son Joseph, and their families left the Vermont farm. They joined the families of Ethiel's married daughters in Wyoming County NY. They settled on a farm in Covington Township, near the village of Wyoming. (In 1821, Middlebury became Wyoming.)

In 1844, Ethiel and Joseph migrated again, this time to Jackson County MI. They arrived before spring had fairly started, on 16 March. At this time, Ethiel was 73, his wife Anna was 72. They settled on a farm of 160 acres in Pulaski Township, about two miles south of Concord. A small lake bordering the south shore is still known as Cushman Lake.

Anna and Ethiel died in 1848 and 1852, at 76 and 81 years of age. They are both buried in the cemetery south of Concord MI.

In Feb 1816, Ethiel bought a family Bible for \$12. In it, he recorded births, deaths, and marriages. He carried this Bible from Vermont through New York to Michigan. When this Bible was passed to William Mitchell Cushman, the grandson of Herbert Wright Cushman, it had been possessed by seven generations, each the eldest surviving son.

Family tradition holds that Ethiel was kindly, a hard worker, and an earnest student of the Bible. Charles Walker Cushman, a grandson of Ethiel and Anna, commented In 1897, "It is the testimony of the recorder of this bit of history, who lived under the same roof with [Ethiel and Anna] from the time of his birth to the time of their death, that during my life I have never seen more devotion and consistent Christian living than was manifest in their lives."

As of 1944, descendants of Ethiel Cushman had spread to 24 states, the District of Columbia, and British Columbia. The known descendants through the seven generations following Ethiel number at least 355. At least 30 members of the family, including one Wave, served in the armed forces of the US or Canada during the Second World War.

Ethiel Cushman and Sarah (Delano) Roosevelt were third cousins, because they shared one great-great-grandfather. Therefore, Ethiel's children and President Franklin Roosevelt were fourth cousins.

Research: Cushman1944a

*Spouse:* Anna FENTON 1772 - 1848

Birth Date: 12 Apr 1772. Birth Place: Greenwich MA. Death Date: 17 Sep 1848. Death Place: Pulaski MI. Burial Place: Concord MI. Parents: Joseph FENTON (1752-1780) & Sarah STEELE (1752-1800).

Marriage Date: 31 Mar 1791. Marriage Place: Rutland VT.

As was common with large families in earlier centuries, many of the children of this family died young. While the first five children lived to ages between 30 and 82, the last five children died at ages between 1 and 16.

The children of this union were: Isaac, Sarah Steele, Joseph Fenton, Lois, Jennette, Ethiel, Anna, Eliza, Nancy L., and Frederick H..

Research: Cushman1944a,10

**3D.1a.1.7.2.3.3.1.1 (9) Isaac CUSHMAN 1792 - 1822**

Birth Date: 18 Mar 1792. Birth Place: Rutland VT. Death Date: 20 Jan 1822. Death Place: Wright's Corners NY.

Research: Cushman1944a,10

**3D.1a.1.7.2.3.3.1.2 (9) Sarah Steele CUSHMAN 1793 - 1850**

(See 3B.3.3.8.2.6a.4/spouse for information about Sarah Steele CUSHMAN.)



*Spouse:* Henry Goss WALKER 1790 - 1856

(See 3B.3.3.8.2.6a.4 for information about Henry Goss WALKER.)

**3D.1a.1.7.2.3.3.1.2.1 (10) Henry Cushman WALKER 1815 - 1886**

(See 3B.3.3.8.2.6a.4.1 for information about Henry Cushman WALKER.)

**3D.1a.1.7.2.3.3.1.2.2 (10) Sarah Ann WALKER 1817 - 1884**

(See 3B.3.3.8.2.6a.4.2 for information about Sarah Ann WALKER.)

**3D.1a.1.7.2.3.3.1.2.3 (10) Jennette Sylvia WALKER 1820 - 1846**

(See 3B.3.3.8.2.6a.4.3 for information about Jennette Sylvia WALKER.)

**3D.1a.1.7.2.3.3.1.2.4 (10) Isaac Cushman WALKER 1823 - 1858**

(See 3B.3.3.8.2.6a.4.4 for information about Isaac Cushman WALKER.)

*Spouse:* Harriet Lockwood SAUNDERS 1824 - 1910

(See 3B.3.3.8.2.6a.4.4/spouse for information about Harriet Lockwood SAUNDERS.)

**3D.1a.1.7.2.3.3.1.2.4.1 (11) Henry Stephen WALKER 1847 - 1921**

(See 3B.3.3.8.2.6a.4.4.1 for information about Henry Stephen WALKER.)

*Spouse:* Frances Maria ELWELL 1845 - 1912

(See 3B.3.3.8.2.6a.4.4.1/spouse for information about Harriet Lockwood SAUNDERS.)

**3D.1a.1.7.2.3.3.1.2.4.2 (11) John Jay WALKER 1850 - 1878**

(See 3B.3.3.8.2.6a.4.4.2 for information about John Jay WALKER.)

**3D.1a.1.7.2.3.3.1.2.4.3 (11) William Isaac WALKER 1852 - 1924**

(See 3B.3.3.8.2.6a.4.4.3 for information about William Isaac WALKER.)

**3D.1a.1.7.2.3.3.1.2.4.4 (11) Frederick Albert WALKER 1854 - 1917**

(See 3B.3.3.8.2.6a.4.4.4 for information about Frederick Albert WALKER.)

**3D.1a.1.7.2.3.3.1.2.4.5 (11) Jennie Izetta WALKER 1858 - 1933**

(See 3B.3.3.8.2.6a.4.4.5 for information about Jennie Izetta WALKER.)

**3D.1a.1.7.2.3.3.1.3 (9) Joseph Fenton CUSHMAN 1796 - 1865**

Birth Date: 28 Jan 1796. Birth Place: Rutland VT. Death Date: 2 Jun 1865. Death Place: Arlington MI.

Research: Cushman1944a,10

**3D.1a.1.7.2.3.3.1.4 (9) Lois CUSHMAN 1797 - 1866**

Birth Date: 13 Dec 1797. Birth Place: Rutland VT. Death Date: 21 Jun 1866. Death Place: Wyoming NY.

Research: Cushman1944a,10

**3D.1a.1.7.2.3.3.1.5 (9) Jennette CUSHMAN 1799 - 1881**

Birth Date: 17 Oct 1799. Birth Place: Rutland VT. Death Date: 12 Apr 1881. Death Place: Concord MI.

Research: Cushman1944a,10

**3D.1a.1.7.2.3.3.1.6 (9) Ethiel CUSHMAN 1802 - 1818**

Birth Date: 25 Feb 1802. Birth Place: Rutland VT. Death Date: 20 Dec 1818. Death Place: Rutland VT.

Research: Cushman1944a,10

**3D.1a.1.7.2.3.3.1.7 (9) Anna CUSHMAN 1805 - 1819**

Birth Date: 28 Oct 1805. Birth Place: Rutland VT. Death Date: 2 Nov 1819. Death Place: Rutland VT.

Research: Cushman1944a,10

**3D.1a.1.7.2.3.3.1.8 (9) Eliza CUSHMAN 1807 - 1808**

Birth Date: 30 Aug 1807. Birth Place: Rutland VT. Death Date: 11 May 1808. Death Place: Rutland VT.

Research: Cushman1944a,10

**3D.1a.1.7.2.3.3.1.9 (9) Nancy L. CUSHMAN 1809 - 1818**

Birth Date: 9 Jun 1809. Birth Place: Rutland VT. Death Date: 17 Nov 1818. Death Place: Rutland VT.

Research: Cushman1944a,10

**3D.1a.1.7.2.3.3.1.10 (9) Frederick H. CUSHMAN 1812 -**

Birth Date: 14 Feb 1812. Birth Place: Rutland VT. Death Place: 9 Apr 1813. Burial Date: Rutland VT.

**3D.1b (2) Robert CUSHMAN**

(See 3D.1a for information about Robert CUSHMAN.)

*Spouse:* Mary CLARK 1600 - 1650

Birth Date: e 1600. Death Date: e 1650.

Mary was the widow of Thomas Singleton.

Research: Cushman1944a,1

**3E (1) Isaac ALLERTON 1585 - 1658**

Birth Date: c 1585. Death Date: Feb 1658. Death Place: New Haven CT.

Isaac was of the Suffolk County, England family of the Allertons. He resided in London, in parish St. Andrew Holborn. He was made a freeman of Leyden, Holland on 7 February 1614.

Isaac was a passenger on the first voyage of the Mayflower to New England. He was the fifth signer of the Mayflower Compact on 11 November 1620. He settled in Plymouth MA. He was in the marine trading business, and carried on trade with Machias and Kennebec ME. He was an Assistant to the Governor in 1633, and was Agent for the Colony in England.

Isaac moved to Salem MA, and was admitted to the church there in 1647. From 1638 on, he also resided sometimes in New Amsterdam (now New York City), where he owned property and carried on business. He finally moved to New Haven CT.

Isaac died between 1 February and 12 February 1658. On 1 February, he appeared in Court as a defendant in a suit for debt. On the 12th of that same month, his inventory was taken.

The other spouse(s) of Isaac ALLERTON were: Fear BREWSTER.

Research: Banks1957a Cushman1944a,2 NYGBS1913a,v1p66

*Spouse:* Mary NORRIS 1588 - 1621

Birth Date: e 1588. Birth Place: Newbury, England. Death Date: 7 Mar 1621. Death Place: Plymouth MA.

Marriage Date: 4 Nov 1611. Marriage Place: Leyden, Holland.

Mary was a passenger on the first voyage of the Mayflower to New England.

The children of this union were: Bartholomew, Remember, and Mary.

Research: Cushman1944a,2 NYGBS1913a,v1p66

**3E.3 (2) Mary ALLERTON 1616 - 1699**

(See 3D.1a.1/spouse for information about Mary ALLERTON.)

*Spouse:* Thomas CUSHMAN 1607 - 1691

(See 3D.1a.1 for information about Thomas CUSHMAN.)

**3F (1) Degory PRIEST 1590 - 1621**

Birth Date: e 1590. Death Date: 1 Jan 1621. Death Place: Plymouth MA.

Degory died shortly after arriving on the Mayflower.

Research: Savage1860a,v3p486

*Spouse:* Mary (unknown) 1595 - 1645

Birth Date: e 1595. Death Date: e 1645.

Marriage Date: 4 Nov 1611.

Mary was the widow of John Vincent of London when she married Degory.

The only child of this union was: Sarah.

Research: Savage1860a,v3p486

**3F.1 (2) Sarah PRIEST 1615 - 1672**

Birth Date: e 1615. Death Date: e 1672.

*Spouse:* John COOMBS 1610 - 1672

Birth Date: e 1610. Death Date: e 1672.

The only child of this union was: John.

**3F.1.1 (3) John COOMBS 1642 - 1692**

Birth Date: e 1642. Death Date: e 1692.

John is likely to have been a son of John Coombs and Sarah Priest,  
daughter of Degory Priest. [Johnson1933a]

Research: Cushman1944a,2

*Spouse:* Elizabeth (unknown) 1642 - 1692

Birth Date: e 1642. Death Date: e 1692.

Elizabeth was the widow of Thomas Barlow of Boston.

The only child of this union was: Elizabeth.

Research: Cushman1944a,2

**3F.1.1.1 (4) Elizabeth COOMBS 1662 - 1710**

(See 3D.1a.1.7/spouse for information about Elizabeth COOMBS.)

*Spouse:* Eleazer CUSHMAN 1656 - 1723

(See 3D.1a.1.7 for information about Eleazer CUSHMAN.)

**3G (1) William FENTON 1682 - 1740**

Birth Date: e 1682. Death Date: e 1740.

William and Ann immigrated from Ardstraw, country Tyrone, Ireland, before 1720. They settled in the Irish Presbyterian colony at Rutland MA.

Research: Cushman1944a,4

*Spouse:* Ann (unknown) 1682 - 1740

Birth Date: e 1682. Death Date: e 1740.

The only child of this union was: (unknown).

Research: Cushman1944a,4

**3G.1 (2) (unknown) FENTON 1712 - 1760**

Birth Date: e 1712. Death Date: e 1760.

Research: Cushman1944a,4

**3G.1.1 (3) Joseph FENTON 1752 - 1780**

Birth Date: e 1752. Death Date: 29 Mar 1780.

Joseph was a soldier in the American Revolution. He enlisted 1 May 1776, as a private from Greenwich MA. He was promoted to Lieutenant in 1778. He was reported killed in 1780.

Research: Cushman1944a,4,10

*Spouse:* Sarah STEELE 1752 - 1800

Birth Date: e 1752. Death Date: e 1800. Parents: (unknown) STEELE (1732-1782) & Jennet BARR (1732-1782).

The only child of this union was: Anna.

Research: Cushman1944a,10

**3G.1.1.1 (4) Anna FENTON 1772 - 1848**

(See 3D.1a.1.7.2.3.3.1 for information about Anna FENTON.)

*Spouse:* Ethiel CUSHMAN 1771 - 1852

(See 3D.1a.1.7.2.3.3.1 for information about Ethiel Cushman.)

**3H (1) Matthew BARR 1712 - 1762**

Birth Date: e 1712. Death Date: e 1762.

Matthew was of Hardwick MA, and came from Ballemoney, country Antrim, Ireland.

Research: Cushman1944a,7

**3H.1 (2) Jennet BARR 1732 - 1782**

Birth Date: e 1732. Death Date: e 1782.

Research: Cushman1944a,7

*Spouse:* (unknown) STEELE 1732 - 1782

Birth Date: e 1732. Death Date: e 1782.

The only child of this union was: Sarah.

**3H.1.1 (3) Sarah STEELE 1752 - 1800**

Birth Date: e 1752. Death Date: e 1800.

Research: Cushman1944a,10

*Spouse:* Joseph FENTON 1752 - 1780

Birth Date: e 1752. Death Date: 29 Mar 1780. Parents: (unknown) FENTON (1712-1760).

Joseph was a soldier in the American Revolution. He enlisted 1 May 1776, as a private from Greenwich MA. He was promoted to Lieutenant in 1778. He was reported killed in 1780.

The only child of this union was: Anna.

Research: Cushman1944a,4,10

**3H.1.1.1 (4) Anna FENTON 1772 - 1848**

(See 3D.1a.1.7.2.3.3.1 for information about Anna FENTON.)

*Spouse:* Ethiel CUSHMAN 1771 - 1852

(See 3D.1a.1.7.2.3.3.1 for information about Ethiel Cushman.)

**3I (1) Robert LOCKWOOD 1610 - 1658**

Birth Date: e 1610. Death Date: 1658. Death Place: Fairfield CT.

Lockwood is an ancient name. It is mentioned in the Domesday Book, the census of the English kingdom commissioned by William the Conqueror in 1085. Towns named Lockwood appear in Staffordshire and Yorkshire, England.

Robert emigrated from parish Combs, Suffolk, England about 1630, in Governor Winthrop's fleet. He arrived first at Cambridge MA, and settled in Watertown MA. The first six of his ten children were born in Watertown.

Robert was made a freeman of Watertown 9 Mar 1636-37. He moved to Fairfield CT in about 1646, where he became a freeman of Connecticut 20 May 1652. He became a Sergeant of Fairfield in May 1657.

On 11 Sep 1658, Robert's estate was valued at £467 3s. This included household goods such as three beds and bedding, three tablecloths, wooden ware, brass, pewter, dishes, tools, spinning wheels, four oxen, eleven cows (sic), 10 "three year old" and 4 "two year old" (?), three calves, horses and mares, sheep, swine, housing and lands, and corn and hay.

Robert died without a will. Susannah became the administratrix of his estate, and received a one-third portion. Nine of the ten children split the rest, with the already-married Deborah "hath received her portion of her father before his death." The eldest son Johanthan received a double portion, reduced by the £57 12s of goods that he had received before his father's death. Each of the other children divided the rest of the estate, but each son received a third part more than each of the daughters. The sons received their portions at age 21, the daughters at 18 or at marriage, if sooner. (Altogether, this sounds like a word problem popular in beginning algebra classes.)

A final note – eleven Lockwoods had been graduates of Yale by 1834.

[See Holden1889a,xxi to start research into Robert's ancestors in England.]

Research: Banks1957a Holden1889a,1

*Spouse:* Susannah (unknown) 1615 - 1660

Birth Date: c 1615. Death Date: 23 Dec 1660. Death Place: Greenwich.

Susannah (or Susan) testified in a witch case at a court in New Haven on 13 May 1654. She stated that she was present when goodwife Knapp was hanged for a witch.

After Robert's death, Susannah married Jeffrey Ferris. She was married to him only a short time, because she died only two years after Robert's death. Robert and Susannah's first son Jonathan had (previously?) married Mary (or Marah) Ferris, the daughter of Jeffrey.

Forster-Hulse Family History 1165-1994 AD  
3. Forster and Related Families, in America

---

The children of this union were: Jonathan, Deborah, Joseph, Daniel, Ephraim, Gershom, John, Abigail, Sarah, and Mary.

Research: Holden1889a,6

**3I.5 (2) Ephraim LOCKWOOD 1641 - 1690**

Birth Date: 1 Dec 1641. Birth Place: Watertown MA. Death Date: c 1690.

Ephraim moved to Connecticut in his youth with his father, and resided in Norwalk. He was made a Freeman in Oct 1667, and was "on the list" (?) on 13 Oct 1669.

On 30 Dec 1664, Ephraim bought the homestead of Jonathan Marsh. The description of the transation reads, 'For and in consideration of one mare and suckling colt ... his howse with the shefes, dress-boards, etc. " The purchase included the yards, hovels, and ten fruit trees growing in the orchard, and the home-lot of more-or-less one acre. [Holden1889a,15]

In 1673, Ephraim's estate was worth £70, and in 1687, £120.

Ephraim and Mercy had 10 children between 1665 and about 1688.

Research: Holden1889a,14 Savage1860a,v3p104

*Spouse:* Mercy SENTION 1647 - 1697

Birth Date: e 1647. Death Date: e 1697. Parents: Matthias SENTION (1620-1669).

Marriage Date: 8 Jun 1665.

Mercy's family name is later known as St. John, and is also spelled St. John, Sension, and Sention.

The children of this union were: John, Daniel, Sarah, Ephraim, Eliphalet, Joseph, James, Edmund, Mary, and Abigail.

Research: Alexander1907a,8 Savage1860a,v3p104 Holden1889a,15

**3I.5.5 (3) Eliphalet LOCKWOOD 1675 - 1753**

Birth Date: 27 Feb 1675. Birth Place: Norwalk CT. Death Date: 14 Oct 1753. Death Place: Norwalk Ct. Burial Place: Norwalk CT.

Eliphalet was a Deacon. He represented Norwalk to the General Assembly in May 1724.

Eliphalet and Mary had 10 children between 1700 and 1716. Of these, at least four died young - the first Hannah nearly age 12, the unnamed son at less than one month, Mercy at age 3, and the second Hannah at 15 months. (For a few days in July 1712, the Lockwoods had two daughters named Hannah.)



Forster-Hulse Family History 1165-1994 AD  
3. Forster and Related Families, in America

---

Eliphalet's will divided his house and lands and some of his movable estate mostly among wife and his elder surviving son Eliphalet, with a smaller portion for his younger surviving son Peter. The will divided the rest of his movable estate equally among his three surviving daughters, Damaris, Mary, and Abigail, plus five pounds each for Damaris and Mary. His estate included many parcels of land, in sizes of ten to twenty acres, including his home lot and other parcels known as or near Pye Swamps, the West Rocks, Horse Swamps, Salt Meadow, Indian Field, Stickey Plains, Rattle Snake Pasture, and both east and west of Betts Pond near the plains.

Research: Holden1889a,44

*Spouse:* Mary GOLD 1673 - 1761

Birth Date: c 1673. Birth Place: Stamford CT. Death Date: 6 Mar 1761. Burial Place: Norwalk CT. Parents: John GOLD (1650-1702).

Marriage Date: 11 Oct 1699.

The children of this union were: Hannah, Damaris, (unknown), Mary, Eliphalet, John, Mercy, Peter, Hannah, and Abigail.

Research: Holden1889a,44

**3I.5.5.2 (4) Damaris LOCKWOOD 1701 - 1750**

Birth Date: 7 Nov 1701. Birth Place: Norwalk, Fairfield County, CT. Death Date: e 1750.

Research: Holden1889a,86

*Spouse:* John BETTS 1700 - 1750

Birth Date: e 1700. Death Date: e 1750. Parents: John BETTS (1655-1710).

Marriage Date: 17 Apr 1722.

John's father John was admitted a planter in Guilford Ct in 1673. Soon after, he moved to Norwalk. [Holden1889a,86]

John Sr. may have been the son of one Thomas Betts. Thomas was born in England in 1618, came to New England as early as 1639, and was one of the founders of Guilford CT. Thomas died in Norwalk CT in 1688. However, the reference shows Thomas' son John born 20 Jun 1650, and dying c 1730. [MacKenzie1917a]

The relationships among the various Thomas's and John's Betts of Guilford and Norwalk CT between 1650 and 1730 is as yet confusing.

The children of this union were: Thaddeus, Mary, Hannah, and John.

Research: Holden1889a,86

**3I.5.5.2.1a (5) Thaddeus BETTS 1724 - 1807**

Birth Date: 3 May 1724. Birth Place: Norwalk CT. Death Date: 22 Mar 1807. Death Place: Norwalk CT.

Thaddeus graduated as an M.D. from Yale College in 1745. He was a patriotic physician, and was the leading magistrate of Norwalk during the Revolutionary War. On 27 Jun 1780, he was chosen Moderator. He represented Norwalk in the State Legislature in 1776, 1784-86, and 1789.

Thaddeus was the third husband of his third wife, Eleanor. She had previously been married to Seth Benedict and to Daniel Lyman, Esq.

The other spouse(s) of Thaddeus BETTS were: Elizabeth MALTBY, and Eleanor FAIRCHILD.

Research: Holden1889a,209 NYGBS1913a,v1p49

*Spouse:* Mary GOLD 1731 - 1752

Birth Date: c 1731. Christen Date: 6 Jun 1731. Christen Place: Fairfield Ct. Death Date: 20 Nov 1752. Death Place: Norwalk CT. Parents: John GOLD (1705-1755) & Hannah SLAWSON (1705-1755).

Marriage Date: 1 Nov 1752.

Mary's surname is also referenced as "Goold".

Mary died only 20 days after her marriage to Thaddeus.

Research: Holden1889a,209 NYGBS1913a,v1p49

**3I.5.5.2.1b (5) Thaddeus BETTS**

(See 3I.5.5.2.1a for information about Thaddeus BETTS.)

*Spouse:* Elizabeth MALTBY 1737 - 1789

Birth Date: e 1737. Death Date: 8 Feb 1789. Death Place: Norwalk CT. Parents: William MALTBY (1700-1750) & Sarah DAVENPORT (1702-1746).

Marriage Date: 15 May 1754. Marriage Place: Norwalk CT.

The children of this union were: Sarah, William Maltby, and Mary.

Research: Holden1889a,209

**3I.5.5.2.1b.1 (6) Sarah BETTS 1757 - 1848**

Birth Date: 7 Mar 1757. Birth Place: Norwalk CT. Death Date: 21 Sep 1848. Death Place: Milan OH.

Research: Holden1889a,219

Forster-Hulse Family History 1165-1994 AD  
3. Forster and Related Families, in America

---

*Spouse:* Stephen LOCKWOOD 1754 - 1830

Birth Date: 16 Aug 1754. Birth Place: Norwalk CT. Death Date: 13 Feb 1830. Death Place: Norwalk CT. Parents: Joseph LOCKWOOD (1710-1773) & Rebecca ROGERS (1716-1775).  
Marriage Date: 14 Apr 1782.

Stephen enlisted on 1 Mar 1777, in Captain Mill's company in the Revolutionary War, and remained in the army for three years. He represented Norwalk in the General Assembly of Connecticut in 1807. His namesake son, Stephen, graduated Yale College in 1807.

The children of this union were: Sarah, Ralph, Stephen, Elizabeth, George, Henry, Esther, and Mary Betts.

Research: Holden1889a,219

**3I.5.6 (3) Joseph LOCKWOOD 1680 - 1760**

Birth Date: 1 Apr 1680. Birth Place: Norwalk CT. Death Date: 23 Nov 1760. Death Place: Norwalk CT.

Joseph was a Deacon.

Research: Holden1889a,47

*Spouse:* Mary WOOD 1685 - 1736

Birth Date: e 1685. Death Date: 2 Jun 1736. Parents: John WOOD (1665-1715).  
Marriage Date: 14 Aug 1707.

Mary was of Stamford CT.

The children of this union were: Ephraim, Joseph, Ruth, Daniel, Mary, Elizabeth, Sarah, and Isaac.

Research: Holden1889a,47

**3I.5.6.2 (4) Joseph LOCKWOOD 1710 - 1773**

Birth Date: 23 Nov 1710. Birth Place: Norwalk CT. Death Date: 20 Jul 1773.

Joseph's gravestone reads, "In memory of Joseph Lockwood, who departed this life July ye 20. 1773, in the 63rd year of his age."

Research: Holden1889a,89

*Spouse:* Rebecca ROGERS 1716 - 1775

Birth Date: c 1716. Birth Place: Huntington, Long Island NY. Death Date: 23 Sep 1775.

The children of this union were: Ebenezer, David, Stephen, Joseph, Abram, Sarah, Phebe, Rebecca, Ruth, and Anna.

Research: Holden1889a,89

**3I.5.6.2.3 (5) Stephen LOCKWOOD**

(See 3I.5.5.2.1b.1/spouse for information about Stephen LOCKWOOD.)

**3I.6 (2) Gershom LOCKWOOD 1643 - 1718**

Birth Date: 6 Sep 1643. Birth Place: Watertown MA. Death Date: 12 Mar 1718. Death Place: Greenwich, Fairfield County CT.

Gershom moved to Greenwich with his father before the age of nine, and was only 15 when his father died. He was the principal carpenter and builder of the town of Greenwich. He was one of 27 proprietors of Greenwich, and served in many important offices. He had the rank of Lieutenant.

He willed to his daughter Sarah, "a certain negro girl being now in my possession."

Research: Holden1889a,15

*Spouse:* Ann MILLINGTON 1645 -

Birth Date: e 1645. Christen Place: e 1695. Parents: Lord MILLINGTON (1625-1675).

Ann came to New England in pursuit of her lover, a British army officer. Not finding him, she taught school, and met and married Gershom.

Their daughter Sarah and son Abraham were twins, born in 1669.

The children of this union were: Gershom, William, Joseph, Hannah, Sarah, and Abraham.

Research: Holden1889a,16

**3I.6.4a (3) Hannah LOCKWOOD 1667 - 1745**

Birth Date: 1667. Birth Place: Greenwich CT. Death Date: 28 Dec 1745.

The other spouse(s) of Hannah LOCKWOOD were: Thomas HANFORD.

Research: Holden1889a,54

*Spouse:* John BURWELL 1660 - 1690

Birth Date: e 1660. Birth Place: Bovington, Hemel Hempstead, England. Death Date: 1 May 1690. Death Place: Greenwich CT. Parents: (unknown) Burwell (1620-1670).

Marriage Date: c 1686.

John came to America from Bovington parish, Hemel Hempstead, Herfordshire, England, about 1685. He settled in Milford CT. He was the sole heir of large and valuable estates in Hemel Hempstead. He met and married Hannah, purchased property in Greenwich, and settled there.

He took his family to England in 1689, to see after his estate. On the return trip in 1690, the ship was wrecked, and one daughter died. He died from smallpox that same spring.

The children of this union were: Hannah, and (unknown).

Research: Holden1889a,54

**3I.6.4a.1 (4) Hannah BURWELL 1687 - 1751**

Birth Date: 30 Mar 1687. Birth Place: Greenwich CT. Death Date: 17 Nov 1751.

In March, 1888, a tombstone was found during excavation for a saloon in Greenpoint, in an area that was never known to be a cemetery. The inscription on the gravestone reads, "Here lies the body of Mrs. Hannah Beets, late wife of John Betts Elgc. dec'd, who was the only daughter and heir of Mr. John Burwall dec'd. She was born March 30th 1687 and departed this life November ye 17, 1751 in the 65 year of her age."

When Hannah's father died with her so young, wrongful owners took over the estate in England. Since Hannah's death, efforts were made by the American heirs to recover their lost estate, with no progress. The finding of the tombstone might have helped this situation. (As of the writing of [Holden1889a], the issue was as yet unresolved.)

Research: Holden1889a,54

*Spouse:* John Betts 1684 - 1745

Birth Date: 7 Jul 1684. Death Date: 1745. Parents: Thomas BETTS.

Marriage Date: 15 Apr 1708.

John's father Thomas brought with him a quarto Bible, printed in 1591, from England.

John and Hannah had nine children, over 50 grandchildren, and over 100 great-grandchildren. Children Burwell, Sara, and John had 13, 9, and 9 of the grandchildren, respectively.

The relationships among the various Thomas's and John's Betts of Guilford and Norwalk CT between 1650 and 1730 is as yet confusing.

The children of this union were: John, Burwell, Joseph, Silas, Sarah, Abraham, Hannah, Timothy, and Gideon.

Research: Holden1889a,57

**3I.6.4b (3) Hannah LOCKWOOD**

(See 3I.6.4a for information about Hannah LOCKWOOD.)

*Spouse:* Thomas HANFORD 1668 - 1743

Birth Date: 18 Jul 1668. Death Date: 7 Jun 1743. Parents: Thomas HANFORD (1648-1698) & Mary (unknown) (1648-1698).

Marriage Date: c 1692.

Thomas' father was also Thomas, a school-master in Greenwich, at £1,10s per month. His mother was the widow of Johathan Ince, of New Haven CT.

Research: Holden1889a,54

### **3J (1) Matthias SENTION 1620 - 1669**

Birth Date: c 1620. Death Date: 1669.

The family name has various spellings - St. John, Sension, and Sention.

Matthias was born in England, came to Dorchester MA in 1631-32. He was made a freeman in Dorchester on 3 Sep 1634. On 14 Jan 1635, he received a grant of 20 acres on the boundary between Roxbury and Dorchester. By March of 1637, he owned three acres, two goads (?), and three rods near Dorchester, and two acres, one goad, and four rods in the Cow pasture. In 1640, Matthias moved to Windsor CT, and was granted land there. Before 1648, he moved to Wethersfield. In 1654, he made his final move, to Norwalk CT.

On 1 Jun 1654, Matthias appeared before a Particular Court (?) at Hartford, accused that he "had sold syder to Indians by which they was Drunke." He appeared in court at least six other times between 1651 and 1656, each time a plaintiff or defendent in suits involving sums from £1 to £18. Matthias also served as a member of the Grand Jury, and was a Juryman in Particular Court.

Matthias' will was dated 19 Oct 1669. He died in October or November of that year, and his estate was inventoried 31 Jan 1669.

Matthias and his descendants through 1785 were regularly chosen as 'Townsmen', "to act and agitate all such affairs and occasions as the orders of the courte authoriseth and that for the year ensuinge." [Alexander1907a,8]

Research: Alexander1907a,3 Holden1889a,15

### **3J.4 (2) Mercy SENTION 1647 - 1697**

(See 3I.5/spouse for information about Mercy SENTION.)

*Spouse:* Ephraim LOCKWOOD 1641 - 1690

(See 3I.5 for information about Ephraim LOCKWOOD.)

Forster-Hulse Family History 1165-1994 AD  
3. Forster and Related Families, in America

---

**3K (1) John BETTS 1655 - 1710**

Birth Date: 10 May 1655. Death Date: e 1710.

Research: Holden1889a,86 MacKenzie1917a

**3K.1 (2) John BETTS 1700 - 1750**

(See 3I.5.5.2/spouse for information about John BETTS.)

*Spouse:* Damaris LOCKWOOD 1701 - 1750

(See 3I.5.5.2 for information about Damaris LOCKWOOD.)

Figure 3-4: Lockwood / Betts Relationships

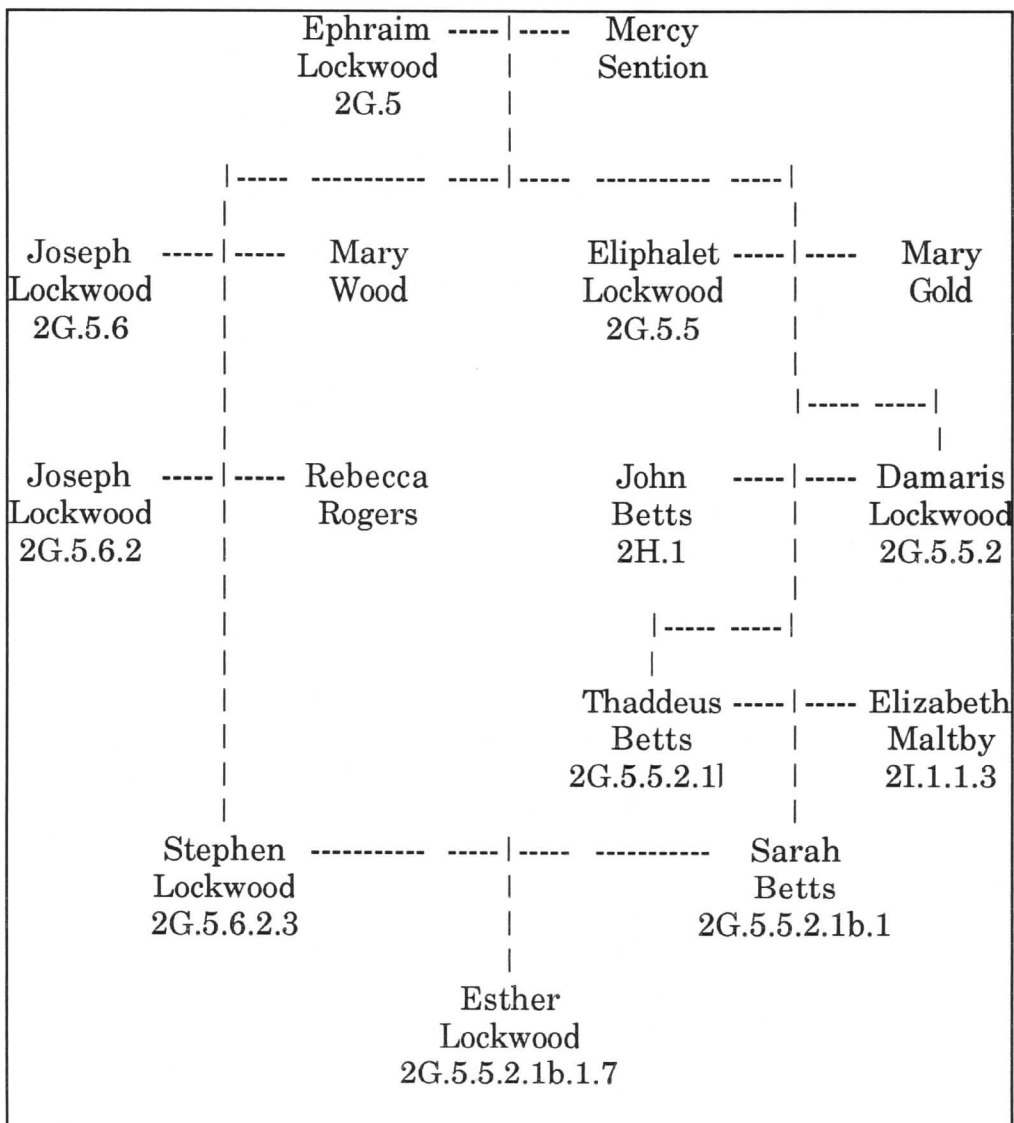

Forster-Hulse Family History 1165-1994 AD  
 3. Forster and Related Families, in America

---

**3L (1) William MALTBY 1655 - 1705**

Birth Date: e 1655. Death Date: e 1705.

One William Maltby, with relatives John and Robert, emigrated from parish Retford, East in Nottinghamshire, to New England between 1620 and 1650. 29 English settlers emigrated from Nottinghamshire in that period.

Research: Banks1957a NYGBS1913a,v1p49

**3L.1 (2) William MALTBY 1675 - 1725**

Birth Date: e 1675. Death Date: e 1725.

William lived in Branford and New Haven CT.

Research: NYGBS1913a,v1p49

*Spouse:* Elizabeth MORRIS 1675 - 1758

Birth Date: 1675. Death Date: 11 Jan 1758. Death Place: Stamford CT. Parents: John MORRIS (1655-1705) & Hannah BISHOP (1655-1705).

Elizabeth's parents John and Hannah resided at New Haven CT. Hannah was John's third wife.

Elizabeth's only child from her first marriage, to William Maltby, was William. John Davenport's fourth child by his first marriage, to Martha Gould, was Sarah. Son William and daughter Sarah married each other. This makes John's and Elizabeth's sons, Abraham and James, half-brothers and half-brothers-in-law to both William and Sarah. A more startling statement is that Abraham and James are half-uncles to William and Sarah's children - on both sides!

The only child of this union was: William.

Research: NYGBS1913a,v1p49

Figure 3-5: Maltby / Morris / Davenport / Gould Relationships

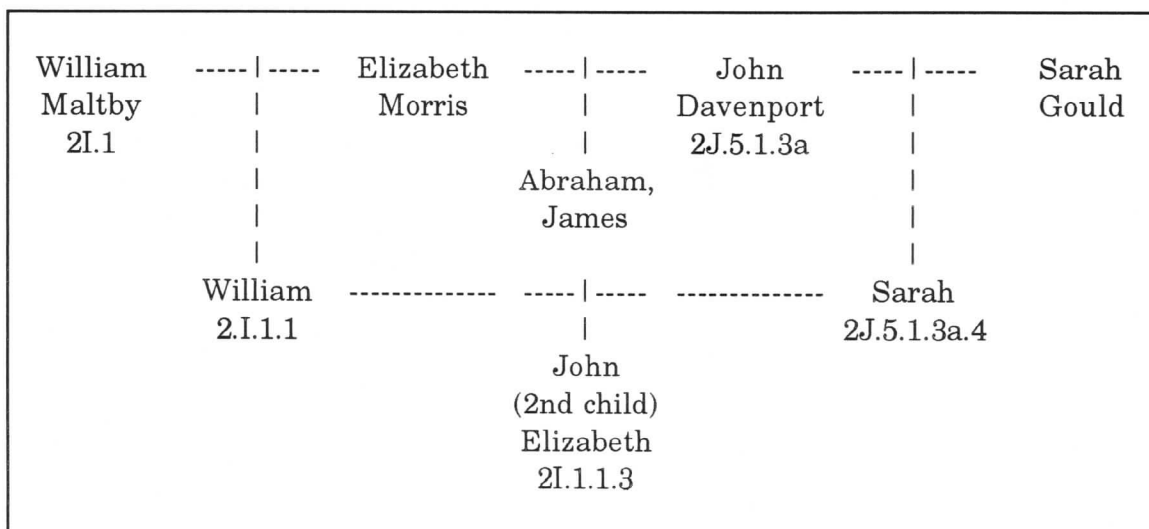



**3L.1.1 (3) William MALTBY 1700 - 1750**

Birth Date: e 1700. Birth Place: CT. Death Date: c 1750. Death Place: CT.

Captain William lived at Branford and New Haven CT.

Research: NYGBS1913a,v1p49

*Spouse:* Sarah DAVENPORT 1702 - 1746

Birth Date: 7 Jul 1702. Birth Place: Stamford CT. Death Date: 13 Nov 1746. Death Place: Lebanon CT. Parents: John DAVENPORT (1668-1730) & Martha GOULD (1675-1712).

Sarah married her second husband, Rev. Eleazer Wheelock, on 29 April 1735. Therefore, her first husband, William, died prior to that date. Sarah's second husband lived in and was pastor at Lebanon and Hanover CT. He was also the first president of Dartmouth College.

Sarah had seven children altogether, three children by her first marriage to William, and four by her second to Eleazer.

The children of this union were: John, (unknown), and Elizabeth.

Research: NYGBS1913a,v1p49

**3L.1.1.3 (4) Elizabeth MALTBY 1737 - 1789**

(See 3I.5.5.2.1b/spouse for information about Elizabeth MALTBY.)

*Spouse:* Thaddeus BETTS 1724 - 1807

(See 3I.5.5.2.1a for information about Thaddeus BETTS.)

**3M (1) Henry DAVENPORT 1575 - 1625**

Birth Date: e 1575. Birth Place: Coventry, England. Death Date: e 1625. Death Place: Coventry, England.

Henry was the Sheriff of Coventry in 1602, Mayor of Coventry in 1613, and an Alderman of Coventry for many years and as late as 1624.

The other spouse(s) of Henry DAVENPORT were: Elizabeth 1.

Research: NYGBS1913a,v1p49

*Spouse:* Winifred BARNABIT 1575 - 1625

Birth Date: e 1575. Death Date: e 1625. Parents: Richard BARNABIT (1555-1605).

The children of this union were: Barnabas, Edward, Christopher, Henry, and John.

Research: NYGBS1913a,v1p49

**3M.5 (2) John DAVENPORT 1597 - 1670**

Birth Date: 1597. Birth Place: Coventry, Warwickshire, England. Christen Date: 9 Apr 1597. Christen Place: Coventry, Warwickshire, England. Death Date: 15 Mar 1670. Death Place: Boston MA.

Reverend John was baptized at the Church of Holy Trinity in Coventry. He graduated from Oxford University. He was a non-conformist minister of the Church of England. He fled to Holland in 1633, and came to the New World with Governor Eaton, on 26 June 1637, arriving on the Hector at Boston. He settled in New Haven CT on 14 Apr 1638. He became a Congregationalist minister, and was the first pastor of New Haven. In 1668, he moved to Boston, and was also the pastor of a church there.

Research: MacKenzie1917a NYGBS1913a,v1p49

*Spouse:* Elizabeth WOOLEY 1603 - 1676

Birth Date: 1603. Death Date: 15 Sep 1676. Death Place: Boston MA.

An alternate spelling of Elizabeth's surname is Wolley.

The only child of this union was: John.

Research: NYGBS1913a,v1p49

**3M.5.1 (3) John DAVENPORT 1635 - 1677**

Birth Date: c 1635. Birth Place: London, England. Death Date: 21 Mar 1677. Death Place: Boston MA.

John emigrated from parish Coventry, Warwickshire, England, in 1639, to New Haven CT. (Why the records show his father arriving in 1637 and this John arriving in 1639, at age 4, is to be researched.) He became a freeman of New Haven on 15 May 1657. He moved to Boston in 1668, and became a freeman there in 1669. He was a merchant and a Registrar of Probate in Boston.

Research: Banks1957a NYGBS1913a,v1p49

Forster-Hulse Family History 1165-1994 AD  
3. Forster and Related Families, in America

---

*Spouse:* Abigail PIERSON 1644 - 1718

Birth Date: 1644. Birth Place: Southampton, Long Island NY. Death Date: 20 Jul 1718. Death Place: New Haven CT. Parents: Abraham PIERSON (1610-1678) & Abigail WHEELWRIGHT (1620-1670).

Marriage Date: 27 Nov 1663. Marriage Place: Branford Ct.

The reference [NYGBS1913a,v1p49] does list the first and third children, the first and second sons, as both having the name John. One can speculate that the first son died very young, before the second son was born, so that John and Abigail then named the new eldest son after the father.

The children of this union were: John, Elizabeth, John, Abraham, Abigail, and Mary.

Research: NYGBS1913a,v1p49 Savage1860a,v3p434

**3M.5.1.3a (4) John DAVENPORT 1668 - 1730**

Birth Date: 22 Feb 1668. Birth Place: Boston MA. Death Date: 5 Feb 1730. Death Place: Stamford CT.

Reverend John graduated Harvard in 1687. He was resident and a pastor at Stamford CT. He was a member of the Yale College Corporation from 1707 until his death.

The other spouse(s) of John DAVENPORT were: Elizabeth MORRIS.

Research: NYGBS1913a,v1p49

*Spouse:* Martha GOULD 1675 - 1712

Birth Date: e 1675. Death Date: 1 Dec 1712. Death Place: Stamford CT. Parents: Nathan GOULD (1655-1705) & Martha (unknown) (1655-1705).

Martha's parents Nathan and Martha resided in Fairfield CT. Mother Martha was the widow of Edmund Harvey.

This wife Martha was the widow of John Selleck.

The children of this union were: Abigail, John, Martha, Sarah, Theodora, Deodate, and Elizabeth.

Research: NYGBS1913a,v1p49

**3M.5.1.3a.4 (5) Sarah DAVENPORT 1702 - 1746**

Birth Date: 7 Jul 1702. Birth Place: Stamford CT. Death Date: 13 Nov 1746. Death Place: Lebanon CT.

Sarah married her second husband, Rev. Eleazer Wheelock, on 29 April 1735. Therefore, her first husband, William, died prior to that date. Sarah's second husband lived in and was pastor at Lebanon and Hanover CT. He was also the first president of Dartmouth College.

Sarah had seven children altogether, three children by her first marriage to William, and four by her second to Eleazer.

The other spouse(s) of Sarah DAVENPORT were: Eleazer WHEELOCK.

Research: NYGBS1913a,v1p49

*Spouse:* William MALTBY 1700 - 1750

Birth Date: e 1700. Birth Place: CT. Death Date: c 1750. Death Place: CT. Parents: William MALTBY (1675-1725) & Elizabeth MORRIS (1675-1758).

Captain William lived at Branford and New Haven CT.

The children of this union were: John, (unknown), and Elizabeth.

Research: NYGBS1913a,v1p49

**3M.5.1.3a.4.3 (6) Elizabeth MALTBY 1737 - 1789**

(See 3I.5.5.2.1b/spouse for information about Elizabeth MALTBY.)

*Spouse:* Thaddeus BETTS 1724 - 1807

(See 3I.5.5.2.1a for information about Thaddeus BETTS.)

**3M.5.1.3b (4) John DAVENPORT**

(See 3M.5.1.3a for information about John DAVENPORT.)

*Spouse:* Elizabeth MORRIS 1675 - 1758

(See 3L.1/spouse for information about Elizabeth MORRIS.)

**4. Hulse and Related Families, in America**

The families descending to Elizabeth Hulse participated in the great westward movement the United States of America.

Figure 4-1: Recent Ancestors of Elizabeth Hulse

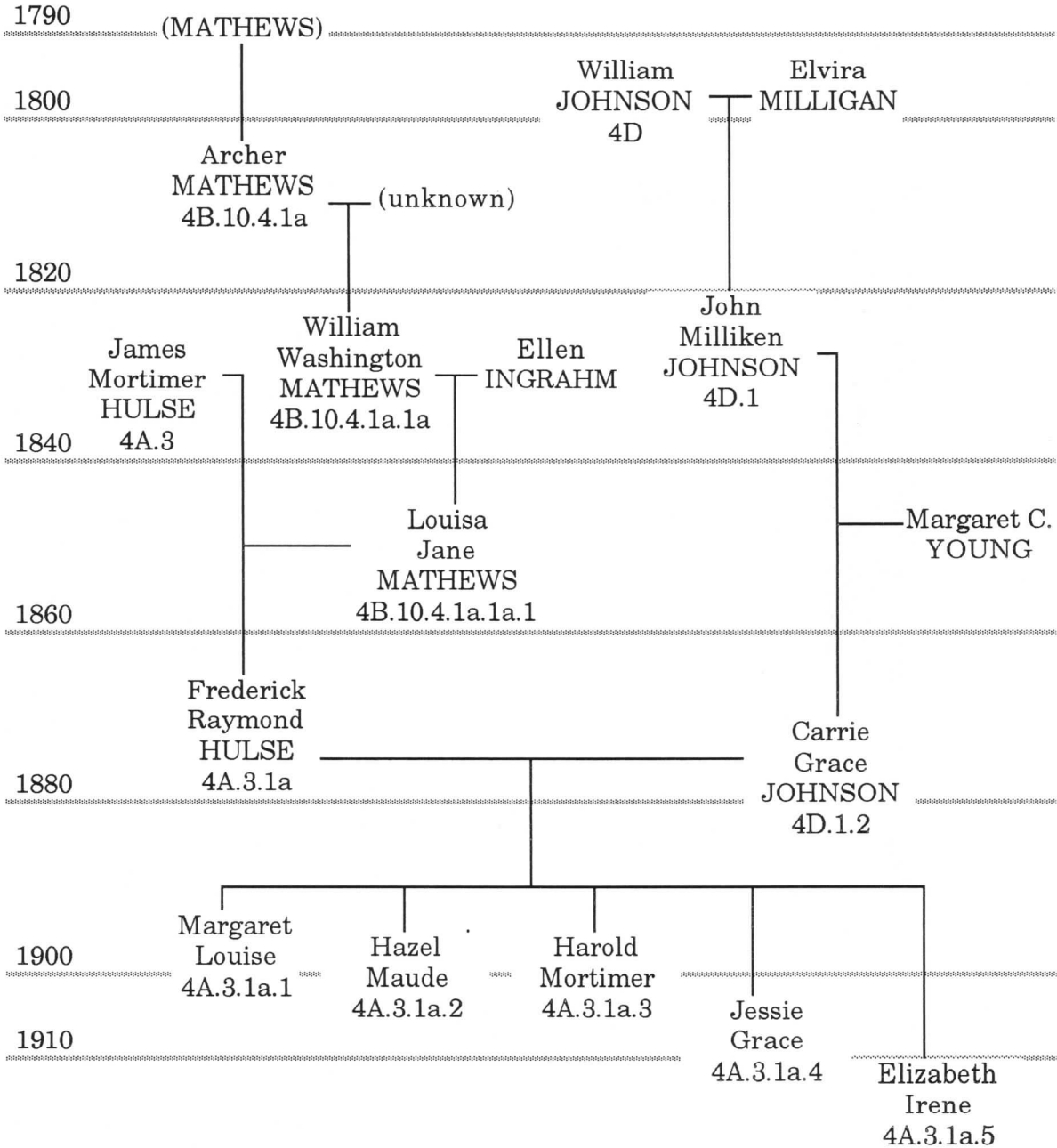

**4A (1) (unknown) HULSE 1805 - 1850**

Birth Date: e 1805. Death Date: e 1850.

(Nothing is known of the parents of William, David, and James Hulse, except that they resided in New York state when the brothers were born.)

**4A.1 (2) William DeWitt HULSE 1830 - 1906**

Birth Date: 1830. Birth Place: NY. Death Date: 1906. Death Place: Riley County, Kansas.  
Burial Place: Sunset.

William and Joanna were in Riley County KS by 1865. He was a farmer. The 1870 and 1875 censuses show William owning 1000 acres in Grant township. He died of apoplexy.

Research: Manhattan1907b Riley1870a Riley1976a Riley1981a

*Spouse:* Joanna (unknown) 1832 - 1900

Birth Date: c 1832. Birth Place: Ireland. Death Date: e 1900.  
Marriage Date: ca 1852.

Joanna was born in Ireland, and came to Grant Township, Riley County, from New York.

The children of this union were: William K, David H, Ida A, and James L.

Research: Riley1870a Riley1976a

**4A.1.1 (3) William K HULSE 1853 - 1903**

Birth Date: c 1853. Birth Place: NY. Death Date: e 1903.

Research: Riley1976a

*Spouse:* Caroline R ANDERSON 1855 - 1905

Birth Date: e 1855. Death Date: e 1905.  
Marriage Date: 5 Nov 1881.

**4A.1.3 (3) Ida A HULSE 1859 - 1909**

Birth Date: e 1859. Death Date: e 1909.

Research: Riley1976a

*Spouse:* George W GRAVES 1857 - 1907

Birth Date: e 1857. Death Date: e 1907.  
Marriage Date: 3 May 1875.

**4A.1.4 (3) James L HULSE 1870 - 1920**

Birth Date: c 1870. Death Date: c 1920.

Research: Riley1976a

**4A.2a (2) David C HULSE 1833 - 1900**

Birth Date: 13 Jan 1833. Birth Place: NY. Death Date: 8 Sep 1900. Burial Date: Sunset.

David, Sarah, and 2 children came to Grant Township, Riley County in about 1869.

The 1875 census shows David owning 1000 acres in Manhattan City.

David was a carpenter and a farmer, and was employed by the government to help construct several frame buildings at Ft Riley.

At the time of the census in 1900, David, his wife, and his children "Belle" and Clarence, were all living in Manhattan KS, at 4 Colorado St. David died of a disorder of the stomach.

The other spouse(s) of David C HULSE were: Mary A..

Research: Kansas1900a Riley1875a Riley1976a Riley1981a

*Spouse:* Sarah E (unknown) 1835 - 1889

Birth Date: 16 Jan 1835. Birth Place: NJ. Death Date: 28 Nov 1889.

The children of this union were: Etta V, Silas S, Moses D, S Belle, and Lawrence.

Research: Riley1976a

**4A.2a.1 (3) Etta HULSE 1864 - 1914**

Birth Date: e 1864. Birth Place: NY. Death Date: e 1914.

Research: Riley1976a

*Spouse:* Clyde A LIMBOCKER 1862 - 1912

Birth Date: e 1862. Death Date: e 1912. Parents: John N LIMBOCKER (1840-1890) & Mary BAGNALL (1842-1892).

Research: Riley1976a

**4A.2a.2 (3) Silas S HULSE 1866 - 1916**

Birth Date: e 1866. Death Date: e 1916.

Unmarried.

Research: Riley1976a

**4A.2a.3 (3) Moses D HULSE 1868 - 1894**

Birth Date: 16 Oct 1868. Birth Place: KS. Death Date: 19 Mar 1894.

Research: Riley1976a

**4A.2a.4 (3) S Belle HULSE 1872 - 1922**

Birth Date: Mar 1872. Birth Place: KS. Death Date: e 1922.

"Belle" was alive, and living with her father David and his second wife, in 1900. [Kansas1900a]

Research: Kansas1900a Riley1976a

*Spouse:* George BENEDICT 1870 - 1920

Birth Date: e 1870. Death Date: e 1920.

Research: Riley1976a

**4A.2a.5 (3) Lawrence HULSE 1874 - 1880**

Birth Date: e 1874. Death Date: e 1880.

Died young.

Research: Riley1976a

**4A.2b (2) David C HULSE**

(See 4A.2a for information about David C HULSE.)

*Spouse:* Mary A. 1873 - 1930

Birth Date: Apr 1873. Birth Place: KS. Death Date: e 1930.

The only child of this union was: Clarence A..

Research: Kansas1900a

**4A.2b.1 (3) Clarence A. HULSE 1891 -**

Birth Date: Jul 1891. Birth Place: KS.

Research: Kansas1900a

**4A.3 (2) James Mortimer HULSE 1834 - 1907**

Birth Date: 6 Apr 1834. Birth Place: Middletown NY. Death Date: 7 Jan 1907. Death Place: Keats KS.

James settled in Wildcat Township, Riley County, in 1855. He came with 22 men to Pawnee, and his first job was hauling rock with oxen for the capitol building. [Riley1976a]

In the 1860 census, he was listed as a miller in the Lemeul Knapp household. At the time of the 1865 census, he was with the H W Martin household. [Riley1976a] Another source states that, "... and the James and Dewitt Hulse families arrived [in the creek valley] in 1865." [Slagg1968a,p138; a well-written history of Riley County KS]

James was a cook in the Civil War, for the Union Army. He never received a pension. [Hulse1980c]



Forster-Hulse Family History 1165-1994 AD  
4. Hulse and Related Families, in America

---

The 1870 census shows James age 34, Louise age 18, Frederick age 1, and Mathew Wilder, a minister, living in the same household in Grant township. (James' age seems to be an error, because his birthyear is reliably known to be 1834.) The census shows James owning 5000 acres and having \$500 in personal property. [Riley1870a]

By 1875, the census shows that James had moved to 1000 acres in Manhattan City, and his personal property totaling \$650. It also shows that he was born in New York, but had come to Kansas from Pennsylvania. [Riley1875a]

James's family lived one mile east of Keats. Each year they planted more fruit trees, and had all kinds - apple, peach, cherry, etc. They sold and canned lots of fruit. They moved to Keats in 1905, James died in 1907, and the farm was sold in 1910. [Riley1976a]

At his death, James' estate was worth about \$700. [Kansas1907a]

Family legend tells a tale that James' wife and Frederick's mother was Sari, a half-Navajo, whose father was full Navajo. Sari's family was taken to the reservation, but she was allowed to remain off the reservation because she was married to a white man. Sari's mother may have been a "captive" wife. Sari reputedly died in 1951, aged 116. [Hulse1980a]

His newspaper obituary described James as, "... one of the well known prominent men of the county ... a successful farmer ..." [Manhattan1907b] (The very same edition of the newspaper reported his son Frederick's election as Deacon of the Congregational Church.)

(See [Manhattan1981a] for Hulse family burial information.)

Research: Hulse1980a Hulse1980c Kansas1907a Manhattan1907b  
Manhattan1981a Riley1870a Riley1875a Riley1976a  
Slagg1868a

*Spouse:* Louisa Jane MATHEWS 1850 - 1938

Birth Date: 7 Oct 1850. Birth Place: Villisca IN. Death Date: 7 Oct 1938. Death Place: Keats KS. Parents: William Washington MATHEWS (1828-1863) & Ellen INGRAHM (1824-1853).

Marriage Date: 1 Jan 1868. Marriage Place: MHK (?).

According to the 1900 census [Kansas1900b] and the memory of Mettie Logan [Hulse1980b], Louisa (Louise?) was born in Iowa, rather than Indiana. Louise came to Riley County from Michigan. [Riley1976a]

James and Louise were married on 1 Jan 1868 by a preacher named Eskridge. [Hulse1980b]

The children of this union were: Frederick Raymond, Flora, Grace, Roy, Lloyd, and Mehitabel.

Research: Boots1970,323 Hulse1980b Kansas1900b Manhattan1938a  
Mathews1938a Riley1976a

Pictures: Hulse1910p1

**4A.3.1a (3) Frederick Raymond HULSE 1868 - 1958**

Birth Date: 3 Oct 1868. Birth Place: Keats KS. Death Date: 27 Mar 1958. Death Place: Los Angeles CA.

Fred graduated from college prior to 1894 (i.e., before Mettie was born). [Hulse1980b]

At the time of the 1900 census, Fred was living at 5 Laramie, Manhattan KS. Fred was a carpenter, living with his wife Carrie and his daughter Margaret. [Kansas1900b]

Fred was elected Deacon of the Manhattan Congregational Church in 1907. [Manhattan1907a]

Fred was also a carpenter in 1912, when Elizabeth was born, according to her birth certificate. [Hulse1912a]

The other spouse(s) of Frederick Raymond HULSE were: Josephine (unknown), and Frances (unknown).

Research: Cushman1944a,27 Forster1981a Hulse1897a Hulse1912a  
Hulse1958a Hulse1980a Hulse1980b Kansas1900b  
Manhattan1907a Riley1976a

Pictures: Hulse1914p1 Hulse1918p1 Hulse1938p1

*Spouse:* Carrie Grace JOHNSON 1876 - 1930

Birth Date: Sep 1876. Birth Place: Cripple Creek CO. Death Date: 14 Nov 1930. Death Place: Long Beach CA. Parents: John Milliken JOHNSON (1820-1916) & Margaret C. YOUNG (1848-1911).

Marriage Date: 21 Mar 1897. Marriage Place: Keats KS.

Carrie was killed in an automobile that was stalled and struck by a Pacific Electric "Red Car".

Maple Hill KS was an important location for the Hulses and the Johnsons. [Hulse1980a]

The children of this union were: Margaret Louise, Hazel Maude, Harold Mortimer, Jessie Grace, and Elizabeth Irene.

Research: Riley1976a Hulse1897a Hulse1912a Hulse1980a  
Johnson1930a

Pictures: Hulse1918p1

**4A.3.1a.1 (4) Margaret Louise HULSE 1899 - 1973**

Birth Date: 14 Dec 1899. Death Date: 1973.

Margaret was known as "Maggie".

The other spouse(s) of Margaret Louise HULSE were: William STAIB.

Research: Forster1981a Hulse1980a

Pictures: Hulse1904p1 Hulse1918p1

*Spouse:* Kyle THOMPSON 1898 - 1950

Birth Date: e 1898. Death Date: e 1950.

Marriage Date: 1918.

The children of this union were: Teresa, and David.

Research: Forster1981a

Pictures: Hulse1918p1

**4A.3.1a.1.1 (5) Teresa THOMPSON 1920 - 1980**

Birth Date: 1920. Death Date: e 1980.

Teresa was known as "Aunt Terry" to the daughters and son of Elizabeth, Teresa's aunt.

Research: Hulse1980a

**4A.3.1a.1.2 (5) David THOMPSON 1922 -**

Birth Date: 1922.

Research: Hulse1980a

**4A.3.1a.2 (4) Hazel Maude HULSE 1900 - 1953**

Birth Date: 14 Nov 1900. Death Date: 1953. Death Place: Coronado, San Diego CA.

Hazel and Harold were twins.

Research: Forster1981a Hulse1980a

Pictures: Hulse1904p1 Hulse1918p1

*Spouse:* Robert MATHEWSON

Marriage Date: 1931.

Research: Forster1981a

**4A.3.1a.3 (4) Harold Mortimer HULSE 1900 - 1953**

Birth Date: 14 Nov 1900. Death Date: 1953.

Harold and Hazel were twins. Harold never married, and had no children.  
[Hulse1980a]

Research: Hulse1980a

Pictures: Hulse1904p1 Hulse1918p1

Forster-Hulse Family History 1165-1994 AD  
4. Hulse and Related Families, in America

---

**4A.3.1a.4 (4) Jessie Grace HULSE 1909 - 1940**

Birth Date: 16 Apr 1909. Death Date: 1940. Death Place: Los Angeles Ca.

Research: Forster1981a Hulse1980a

Pictures: Hulse1910p1 Hulse1918p1 Hulse1938p1

*Spouse:* Gerald LOGBECK 1905 - 1955

Birth Date: e 1905. Death Date: e 1955.

Gerald was from Lindsborg KS. [Hulse1980a]

The only child of this union was: Gerald.

Research: Forster1981a Hulse1980a

**4A.3.1a.4.1 (5) Gerald LOGBECK 1930 - 1980**

Birth Date: Aug 1930. Death Date: e 1980.

Everyone knew Gerald as "Jerry". As late as the 1970s, he worked as a chef in a restaurant on Catalina Island. [Hulse1980a]

Research: Hulse1980a

*Spouse:* Ina (unknown) 1930 - 1980

Birth Date: e 1930. Death Date: e 1980.

The only child of this union was: Leslie.

**4A.3.1a.4.1.1 (6) Leslie LOGBECK 1952 -**

Birth Date: 1952.

In the late 1950s, during some family difficulties for Jerry and Ina, Leslie came to live with Elizabeth (Hulse) and Bill Forster. Their son, Mike, just a couple of years older than Leslie, remembers her, even in the 1990s.

Research: Hulse1980a

Pictures: Forster1958p1

**4A.3.1a.5 (4) Elizabeth Irene HULSE 1912 - 1991**

(See 2A/spouse for information about Elizabeth Irene HULSE.)

*Spouse:* William Lockwood FORSTER 1910 - 1977

(See 2A for information about William Lockwood FORSTER.)

**4A.3.1b (3) Frederick Raymond HULSE**

(See 4A.3.1a for information about Frederick Raymond HULSE.)

*Spouse:* Josephine (unknown) 1870 - 1950

Birth Date: e 1870. Death Date: e 1950.

Pictures: Hulse1938p1

**4A.3.2 (3) Flora HULSE 1877 - 1919**

Birth Date: 2 Mar 1877. Death Date: 20 Nov 1919. Death Place: Maple Hill KS.

Flora had nine children. [Hulse1980a]

Research: Hulse1980a Hulse1980c Riley1976a

*Spouse:* Ulysses Grant ROMIG 1875 - 1925

Birth Date: e 1875. Death Date: e 1925.

Marriage Date: 14 Nov 1896.

The children of this union were: Olivia, Margaret, Wendell, Reed, Mildred, Clifford, and Kenneth.

Research: Riley1976a

**4A.3.2.1 (4) Olivia ROMIG 1897 - 1976**

Birth Date: e 1897. Death Date: 2 Jul 1976.

Olivia had six children, all boys.

Research: Hulse1980c

*Spouse:* (unknown) SCOFIELD 1895 - 1945

Birth Date: e 1895. Death Date: e 1945.

The only child of this union was: Edwin.

Research: Hulse1981a

**4A.3.2.1.1 (5) Edwin SCOFIELD 1915 -**

Birth Date: e 1915.

Research: Hulse1981a

*Spouse:* Frances (unknown) 1917 -

Birth Date: e 1917.

Research: Hulse1981a

**4A.3.2.2 (4) Margaret ROMIG 1899 - 1980**

Birth Date: e 1899. Death Date: a 1980.

Margaret had 12 children.

Research: Hulse1980c

*Spouse:* (unknown) McClelland 1897 - 1947

Birth Date: e 1897. Death Date: e 1947.

Research: Hulse1980c

**4A.3.2.5 (4) Mildred ROMIG 1905 - 1980**

Birth Date: c 1905. Death Date: 1980.

Mildred had 1 child, a girl.

Research: Hulse1980c

**4A.3.3 (3) Grace HULSE 1879 - 1967**

Birth Date: 21 Nov 1879. Death Date: 8 Feb 1967. Death Place: Wichita KS.

Grace had 11 children. [Hulse1980a]

Research: Hulse1980a Hulse1980c Riley1976a

*Spouse:* Harley V HOGE 1877 - 1927

Birth Date: e 1877. Death Date: e 1927.

Marriage Date: 21 Nov 1897.

The children of this union were: Herman, Delmar, Glenn, Mary, and Thelma.

Research: Riley1976a

**4A.3.4 (3) Roy HULSE 1887 - 1937**

Birth Date: 21 Nov 1887. Death Date: 7 Aug 1937.

Roy was injured when he was 12 years old. He was paralyzed while harvesting, thrown from a wagon in a corn field. He was in a wheelchair from 1902 until his death in 1937.

He built a (grain) elevator, had the lumber yard, a hardware store, sold gas, and also fed cattle and hogs. Roy and his mother, Louisa, had a business called the Hulse Lumber Camp for 25 years. The lumber yard burned in 1932, along with the store buildings and a truck, but Roy started over again. Overall, Roy owned and ran the whole town from his wheelchair, for over 30 years.

Roy had six children, four boys and two girls. All four boys died in the Second World War.

Research: Hulse1980a Riley1976a

**4A.3.5 (3) Lloyd HULSE 1892 - 1961**

Birth Date: 3 Apr 1892. Death Date: 6 Jun 1961.

Lloyd was in the Navy in the First World War. He served in the Great Lakes, and then in New York.

Research: Hulse1980c Riley1976a

*Spouse:* Lila PIERCE 1894 - 1944

Birth Date: e 1894. Death Date: e 1944.

Marriage Date: 23 Apr 1919.

The children of this union were: Wilbur, and Earl.

Research: Riley1976a

**4A.3.5.1 (4) Wilbur HULSE 1920 -**

Birth Date: 9 Feb 1920.

Wilbur was in World War II, in the Army. As of 1980, Wilbur was living in Las Vegas NV.

Research: Hulse1980c

**4A.3.5.2 (4) Earl HULSE 1924 - 1942**

Birth Date: e 1924. Death Date: c 1942.

Earl died in World War II, at age 18. He was in the Army Air Corps, on a plane that was shot down near Hudson Bay.

Research: Hulse1980c

**4A.3.6 (3) Mehitabel HULSE 1894 -**

Birth Date: 23 Jan 1894.

Mehitabel was usually known as "Mettie".

For [Riley1976a], when she was over 80 years of age, Mettie recalled her experiences as a child around the turn of the century. For [Hulse1980b,c,d], personal letters to Mike Forster, she further recalled her life., now at age 86.

Mettie started school in a in 1899. The next year there were 55 students, ranging in age from 6 to 18, and including her brother Lloyd. She recalled the names and ages of all of the students, as well as the names of the general storekeeper, the blacksmiths, the doctors, the yeastmaker, the hardware storekeeper, the milkman, the railroad agent, the section house foremen, and the closest neighbors.

The druggist, Mr. James Beverage, also had the post office, the telephone office, sold some groceries, sold ice, and was in charge of the cheese factory. "Mrs. Murphy served meals, also took in roomers. ... Schultz Brothers from Manhattan used to bring fresh meat and bologna in the summer. Mr. Regney would come about every two weeks and bring coal oil (kerosene) for our lamps, also axle grease and oil.

"The Rock Island Line had [a] depot in Keats. ... There were six passenger trains daily, also two local freight trains, and an extra train in [the] evening to take live stock to Kansas City.

"We used to go to Manhattan maybe every two months. We would go in a wagon. ... It took two hours to go to town. ... My father [James] would buy five sacks [of] flour (100 pound sacks) and 100 pounds sugar. ... My mother [Louise] baked bread about every three days.

"On Saturday afternoons, they played baseball. Everone came to watch. ... On [the] 4th of July, they would have a picnic in Ayars Grove... People would make ice cream and we would have lemonade. That's [the] only time we used to have lemonade.

Forster-Hulse Family History 1165-1994 AD  
4. Hulse and Related Families, in America

---

"At Christmas we would get oranges. They put up a cedar tree in church and everybody put presents on it. They had programs. The teacher gave [the] children apples, oranges, and popcorn balls in [a] sack."

In 1899, she, her brother Lloyd, and her parents visited Oklahoma in a covered wagon. They were gone a month, and she remembers that they had a good time.

After Murray died in 1939, Mettie worked for one woman for five years, for a woman doctor for seven, and in the Methodist home for another seven, for \$72 per month plus room and board, until she retired in 1959. Then, she and her brother built a house, in which she lived from 1961 until 1978.

Mettie was a member of Eastern Star for 50 years, in Riley KS. On 3 Jan 1981, she was baptised and became a member of the United Methodist Church.

In 1981, after her 87th birthday, Mettie's letter commented, "... In summer, [I] watch the [Kansas City] Royals. Brett is some ball player."

Research: Hulse1980a Hulse1980b Hulse1981a Hulse1981b  
Riley1976a

Pictures: Hulse1978p1

*Spouse:* Murray L LOGAN 1886 - 1939

Birth Date: 15 Jul 1886. Death Date: 22 Jun 1939. Death Place: Denton KS.

Marriage Date: 12 Aug 1922.

Research: Hulse1980c Riley1976a



**4B (1) John MATHEWS 1680 - 1757**

Birth Date: e 1680. Birth Place: Ireland. Death Date: 1757. Death Place: VA.

John was apparently born in Ireland, and emigrated via Pennsylvania to Orange Co, what is now Augusta Co, Virginia. He emigrated with his in-laws, the Archers. He settled in the fork of the James River, near the Natural Bridge, between 1724 and 1739.

Benjamin Borden, Sr., described as a 'gentleman', granted by deed to John, described as a 'yeoman', a tract of land comprising 237 acres, 2 rods and 10 poles, on 26 August 1742.

John Mathews was in command of a Company of Augusta Militia in 1742. He was Captain of Mercer's Company of Augusta Militia during the French and Indian Wars in 1754, and in Braddock's Campaign. John received a royal grant of 1600 acres for his service.

John served as a Justice of the Magistrates Court. John also served as a member of the Vestry of the Trinity Church of the Church of England, Staunton, Virginia until his death. Just before his death, he was elected one of the two Wardens of the church.

Five of John's seven sons served in the military or gave patriotic service during the American Revolution. The other two had died prior to the Revolution.

John died between the dates his will was written and when it was probated, 20 April 1757 and 16 November 1757.

Research: Boots1970a NCDSA1979a

*Spouse:* Ann ARCHER 1710 - 1760

Birth Date: e 1710. Death Date: e 1760. Parents: Sampson ARCHER (1680-1730) & Rebecca THOMPSON (1680-1730).

Marriage Date: 1734.

The children of this union were: John, Joshua, Ann, Rachel, Jane, William, Sampson, George, Richard, Archer, and Elizabeth.

Research: Boots1970a

**4B.10 (2) Archer MATHEWS 1744 - 1786**

Birth Date: 1744. Birth Place: Augusta Co, VA. Death Date: 13 Aug 1786. Death Place: Greenbrier Co, WV.

Archer was a soldier in the American Revolution. All available information seems to indicate that Archer was a very prominent and influential citizen of Greenbrier Co, WV. He seems to have been one of the founders of Lewisburg, WV.

On 16 Nov 1768, Archer deeded to William Mathews, for 100 pounds, his part of 299 acres willed by John Mathews, Sr., deceased, in Forks of the James [River], on Mill Creek (Augusta Co. Records, deed book 15, p. 190).

Forster-Hulse Family History 1165-1994 AD  
4. Hulse and Related Families, in America

---

On 7 Jul 1770, Archer Mathews and Lettice deeded to Samspon Mathews, 15 acres northwest of Staunton and one-half of lot 5 in Stuanton (deed record XVII, p. 69).

Research: Boots1970, 203

*Spouse:* Letitia MCCLANAHAN 1745 - 1790

Birth Date: e 1745. Death Date: e 1790. Parents: Robert MCCLANAHAN (1720-1775).

The children of this union were: Elizabeth, John, Ann, George, Jane, and Lettice.

Research: Boots1970,203

**4B.10.1 (3) Elizabeth MATHEWS**

Elizabeth married her first cousin, John Mathews, the son of Genl. George Mathews.

Research: Boots1970,203

**4B.10.2 (3) John MATHEWS**

(See 4B for information about John MATHEWS.)

**4B.10.3 (3) Ann MATHEWS**

Research: Boots1970,223

*Spouse:* Thomas EDGAR

The only child of this union was: Ann Mathews.

Research: Boots1970,223

**4B.10.3.1 (4) Ann Mathews EDGAR**

Ann married her cousin, Sampson Lockhart Mathews.

Research: Boots1970,223

**4B.10.4 (3) George MATHEWS 1780 - 1826**

Birth Date: 25 May 1780. Birth Place: Greenbrier Co, VA. Death Date: 1826. Burial Place: Old Stone Church, Lewisburg, WV.

Research: Boots1970,223

*Spouse:* Elizabeth MCCLUNG 1783 - 1833

Birth Date: 15 Mar 1783. Death Date: e 1833. Burial Place: Old Stone Church, Lewisburg, WV. Parents: James MCCLUNG (1760-1790) & Nancy DICKENSON (1760-1810).

Marriage Date: 8 Mar 1803. Marriage Place: Greenbrier Co, WV.

Elizabeth's marriage year is either 1802 according to [McClung1904a], or 1803 according to [Boots1970a].

The children of this union were: Archer, James Mac, Mary, Thomas E, Nancy, George, and Samuel.

Research: Boots1970a,223 McClung1904a,183

**4B.10.4.1a (4) Archer MATHEWS 1804 - 1887**

Birth Date: 10 Mar 1804. Birth Place: Greenbrier Co, VA. Death Date: 1887. Death Place: Tipton, IA.

Archer moved west from Greenbrier Co, first to Lima IN, later to St. Joseph MI, and then to IA.

The other spouse(s) of Archer MATHEWS were: Ann GAY.

Research: Boots1970,263

**4B.10.4.1a.1a (5) William Washington MATHEWS 1828 - 1863**

Birth Date: 25 Jun 1828. Birth Place: Sturgis MI. Death Date: 1863. Burial Date: 19 Aug 1863. Burial Place: Big Rock, Scott Co, IA.

The other spouse(s) of William Washington MATHEWS were: Sophronia WILTON.

Research: Boots1970,323

*Spouse:* Ellen INGRAHM 1824 - 1853

Birth Date: 30 Mar 1824. Death Date: 1853.

Marriage Date: 1849.

Ellen was of Lima, IN.

The children of this union were: Louise Jane, William Henry, and Jessie.

Research: Boots1970,323

**4B.10.4.1a.1a.1 (6) Louisa Jane MATHEWS 1850 - 1938**

(See 4A.3/spouse for information about Louisa Jane MATHEWS.)

*Spouse:* James Mortimer HULSE 1834 - 1907

(See 4A.3 for information about James Mortimer HULSE.)

**4B.10.4.1a.1b (5) William Washington MATHEWS**

(See 4B.10.4.1a.1a for information about William Washington MATHEWS.)

*Spouse:* Sophronia WILTON 1824 - 1907

Birth Date: 20 Nov 1824. Death Date: 27 Sep 1907. Death Place: Lenox, IA.

Sophronia was of Sturgis MI. Her last name might also have been spelled Welton.

The children of this union were: Sheldon Archer, Francis M, Eugene S, Alice Bell, Clara Adele, and Ella.

Research: Boots1970,323

**4B.10.4.1a.1b.2 (6) Francis MATHEWS 1856 - 1906**

Birth Date: 2 Sep 1856.

Francis and Eugene were twins.

Research: Boots1970,323

**4B.10.4.1a.1b.3 (6) Eugene MATHEWS 1856 - 1906**

Birth Date: 2 Sep 1856.

Francis and Eugene were twins.

Research: Boots1970,323

**4B.10.4.1a.1b.4 (6) Alice Bell MATHEWS 1858 - 1860**

Birth Date: 1858. Death Date: 1860.

Research: Boots1970,323

**4B.10.4.1a.1b.6 (6) Ella MATHEWS**

Death Place: Chicago, IL.

Research: Boots1970,323

**4B.10.4.1b (4) Archer MATHEWS**

(See 4B.10.4.1a for information about Archer MATHEWS.)

*Spouse:* Ann GAY 1805 - 1855

Birth Date: e 1805. Death Date: e 1855.

The children of this union were: Edward, Frank, and George.

Research: Boots1970,263

**4B.10.4.1b.1 (5) Edward MATHEWS 1825 - 1875**

Birth Date: e 1825. Death Date: e 1875.

Edward resided in Nebraska.

Research: Boots1970,263

*Spouse:* (unknown) WILLEY 1825 - 1875

Birth Date: e 1825. Death Date: e 1875.

Ms. Willey was of Bennett, Iowa.

Research: Boots1970,263

**4B.10.4.1b.2 (5) Frank MATHEWS 1827 - 1877**

Birth Date: e 1827. Death Date: e 1877.

Frank died unmarried.

Research: Boots1970,263

**4B.10.4.2 (4) James Mac MATHEWS 1806 - 1856**

Birth Date: 30 Mar 1806. Birth Place: Greenbrier Co.

James resided in Cedar County, IA.

Research: Boots1970,223

*Spouse:* Hannah SWAB

Marriage Date: 1 Sep 1844.

Research: Boots1970,223

**4B.10.4.3 (4) Mary MATHEWS 1812 - 1862**

Birth Date: 31 Mar 1812. Birth Place: Lewisburg, Greenbrier Co, WV.

Research: Boots1970,223

**4B.10.4.5 (4) Nancy MATHEWS 1817 - 1867**

Birth Date: 9 Sep 1817.

Research: Boots1970,223

**4B.10.4.6 (4) George MATHEWS 1820 - 1870**

Birth Date: 28 Jun 1820.

Research: Boots1970,223

Figure 4-2: Important Family Locations in Virginia

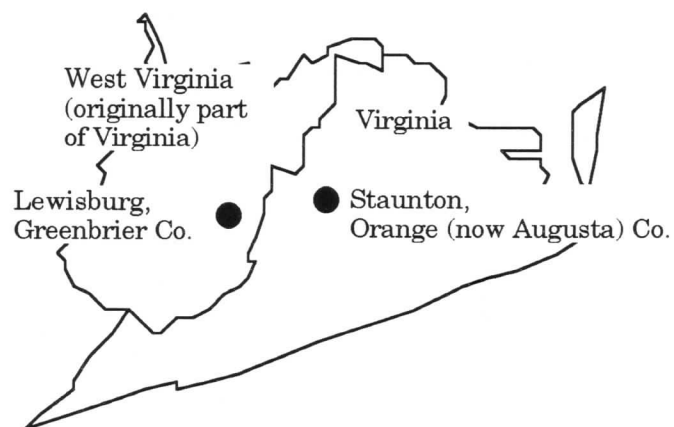

**4C (1) John MCCLUNG 1725 - 1788**

Birth Date: e 1725. Birth Place: e Ireland. Death Date: c 1788. Death Place: Rockbridge County VA.

John was probably born in Ireland. He emigrated from Ireland, to Pennsylvania, and then to Rockbridge County VA.

John was a farmer, and owned 278 acres in the area known as the Forks, in Rockbridge County. In 1783, he sold his farm to his son Edward. At the time, a neighbor asked him what he planned to do. He replied jocularly, "I propose to live like and gentleman and have the whiskey I want to drink."

(John and Rebecca had ten children; the available extract of [McClung1904a] only shows the names of four.)

Research: McClung1904a,138

*Spouse:* Rebecca STUART 1730 - 1780

Birth Date: e 1730. Death Date: e 1780.

Rebecca was survived by John by several years.

The children of this union were: Thomas, Joseph, William, and James.

Research: McClung1904a,138

**4C.4 (2) James MCCLUNG 1760 - 1790**

Birth Date: e 1760. Death Date: c 1790.

James' will was made 10 Aug 1789, and probated 28 Sep 1790. (James and Nancy had six children; the available extract of [McClung1904a] only shows the names of four.)

Research: Boots1970,223 McClung1904a,183

*Spouse:* Nancy DICKENSON 1760 - 1810

Birth Date: e 1760. Death Date: e 1810.

Nancy was captured by Native Americans as an infant. Later, she was found deserted in a fort. Colonel Dickenson adopted and raised her.

The children of this union were: Jane, Nancy, Elizabeth, and William.

Research: Boots1970,223 McClung1904a,183

**4C.4.3 (3) Elizabeth MCCLUNG 1783 - 1833**

(See 4B.10.4/spouse for information about Elizabeth MCCLUNG.)

*Spouse:* George MATHEWS 1780 - 1826

(See 4B.10.4 for information about George MATHEWS.)

**4D (1) William JOHNSON 1795 - 1850**

Birth Date: e 1795. Birth Place: KY. Death Date: e 1850.

William was a Freewill Baptist minister, and a captain in the Black Hawk Indian War of 1832.

(For more info, analyze Johnson1916a further; handwriting is difficult to read.)

Research: Johnson1916a Kansas1880a Koken1981a

*Spouse:* Elvira MILLIGAN 1795 - 1850

Birth Date: e 1795. Birth Place: Long Island NY. Death Date: e 1850.

The only child of this union was: John Milliken.

Research: Kansas1880a

**4D.1 (2) John Milliken JOHNSON 1820 - 1916**

Birth Date: 29 Jan 1820. Birth Place: Pickneyville IL. Death Date: 2 Apr 1916. Death Place: Manhattan KS.

John moved to WI, then to Nebraska in 1859. He spent the next seven years freighting to Denver and Salt Lake, using oxen. He came to Kansas in 1870.

The 1880 census shows John living in Green township, Pottawatomie County, with wife Margaret, son John W., age 8, son Jesse R., age 6, and daughter Cary G., age 4, and a laborer John W. Mills, age 25.

John's grandfather is reputed to have been a companion of Daniel Boone.

A family story is that that the children of John's first wife moved to Texas. One Rose was his second wife, and was born in Leadville CO. [Hulse1980a]

Research: Hulse1980a Johnson1916a Kansas1880a Kansas1900b  
Koken1981a

*Spouse:* Margaret C. YOUNG 1848 - 1911

Birth Date: c 1848. Birth Place: MO. Death Date: 12 May 1911. Death Place: Keats KS.

Parents: Jesse YOUNG (1825-1875) & Nancy (unknown) (1825-1875).

Marriage Date: 27 Oct 1867. Marriage Place: Kenosha NE.

Margaret's parents were both born in KY.

Margaret died on in 1911 from gangrene in the feet.

The children of this union were: Jesse, Carrie Grace, John, and Oscar.

Research: Kansas1800a Kansas1900b Manhattan1911a

**4D.1.1 (3) Jesse Roscoe JOHNSON 1873 - 1959**

Birth Date: 1873. Death Date: 1959.

Research: Hulse1980a Koken1981a

**4D.1.2 (3) Carrie Grace JOHNSON 1876 - 1930**

(See 4A.3.1a/spouse for information about Carrie Grace JOHNSON.)

*Spouse:* Frederick Raymond HULSE 1868 - 1958

(See 4A.3.1a for information about Frederick Raymond HULSE.)

**4D.1.3 (3) John JOHNSON 1878 - 1928**

Birth Date: e 1878. Death Date: e 1928.

Research: Hulse1980a

*Spouse:* Rose (unknown) 1878 - 1928

Birth Date: e 1878. Death Date: e 1928.

**4D.1.4 (3) Oscar JOHNSON 1880 - 1930**

Birth Date: e 1880. Death Date: e 1930.

Oscar was a world wanderer, and never married. [Hulse1980a]

Research: Hulse1980a



**5. Medieval and Renaissance Families, in Europe**

This section depicts the timelines of the longest of our known families. In this section, the person numbering is modified: in 5-gn, “n” indicates the generation from the first known.

Figure 5-1. Peck, Mathews, and Walker Timelines

Historical Score Events	Peck and Mathews Timelines		
	3B	5A	5B
1160 Notre Dame, Oxford		John PECK	
1180 Richard I, Chartres		Thomas	
1200 St. Francis, Magna Charta		Robert	
1220		Robert	
1240 Roger Bacon, Linen mfg.		John	
1260 Thomas Aquinas, Marco Polo		Thomas	
1280 Dante, spectacles		Thomas	
1300 Yard,acre standardized		John	
1320 100 Yrs' War starts		John	
1340 Black Death		John	
1360 Ming Dynasty		Richard	Mathew apIEVAN
1380 Chaucer		Richard	
1400 Leipzig University		Thomas	David MATHEW
1420 Joan of Arc		Richard	Thomas
1440 Printing by Gutenberg		John	
1460 Leonardo da Vinci		Richard	William
1480 Michelangelo, Columbus		Richard	George
1500 Erasmus, Luther, Copernicus		John	
1520 Magellen, Sir Thomas More		Robert	
1540 Elizabeth I Queen		Robert	Edmund
1560 Slaves+sugar trade			
1580 Spanish Armada, Shakespeare		(3C Peck)	George
1600 Jamestown, Telescope	WALKER		
1620 Mayflower, Harvard	<i>to America</i>	<i>to America</i>	Theobald
1640 English Civil War			John MATHEWS
1660 Calculus, gravity			?
1680 French in Louisiana			(4B Mathews)
1700 Yale College			
1720 Bach, Handel music			
1740			
1750 French+Indian War	-----		

**5A.1 (1) John PECK 1165 - 1215**

Birth Date: e 1165. Death Date: e 1215.

John, Esq. was of Belton, in Yorkshire. The Peck lineage resided in Belton through Richard, 10 generations after John. Nearly all of the male descendents in the lineage were Esq. [Peck1868a]

The people named Peck owe the origin of their name to their location or home. In medieval times, the name was "Pek", meaning "at the hilltop or peak." [Dusenbery1925a,5]

These Pecks were very frugal with their given names. For hundreds of years, the sons mentioned in this lineage were all named John, Richard, Robert, and Thomas. Anne, Catherine, Elizabeth, Joan, and Margaret were the most popular daughters' names.

Research: Dusenbery1925a,6 Peck1868a,pedigree

*Spouse:* (unknown) MELGRAVE 1165 - 1215

Birth Date: e 1165. Death Date: e 1215.

The only known child of this union was: Thomas.

Research: Peck1868a,pedigree

**5A.2.1 (2) Thomas PECK 1185 - 1235**

Birth Date: e 1185. Death Date: e 1235.

Research: Peck1868a,pedigree

*Spouse:* (unknown) MIDDLETON 1185 - 1235

Birth Date: e 1185. Death Date: e 1235.

Thomas' wife's father was of Middleton.

The only known child of this union was: Robert.

Research: Peck1868a,pedigree

**5A.3.1 (3) Robert PECK 1205 - 1255**

Birth Date: e 1205. Death Date: e 1255.

Research: Peck1868a,pedigree

*Spouse:* (unknown) TUNSTALL 1205 - 1255

Birth Date: e 1205. Death Date: e 1255.

The only known child of this union was: Robert.

Research: Peck1868a,pedigree

**5A.4.1 (4) Robert PECK 1225 - 1275**

Birth Date: e 1225. Death Date: e 1275.

Research: Peck1868a,pedigree

*Spouse:* (unknown) MUSGRAVE 1225 - 1275

Birth Date: e 1225. Death Date: e 1275.

The only known child of this union was: John.

Research: Peck1868a,pedigree

**5A.5.1 (5) John PECK 1245 - 1295**

Birth Date: e 1245. Death Date: e 1295.

Research: Peck1868a,pedigree

*Spouse:* (unknown) WATFORD 1245 - 1295

Birth Date: e 1245. Death Date: e 1295.

The only known child of this union was: Thomas.

Research: Peck1868a,pedigree

**5A.6.1 (6) Thomas PECK 1265 - 1315**

Birth Date: e 1265. Death Date: e 1315.

Research: Peck1868a,pedigree

*Spouse:* (unknown) BLAXTON 1265 - 1315

Birth Date: e 1265. Death Date: e 1315.

Thomas' wife's father was of Blaxton.

The children of this union were: Thomas, and John.

Research: Peck1868a,pedigree

**5A.7.2 (7) John PECK 1287 - 1317**

Birth Date: e 1230. Death Date: e 1280.

John settled in Northamptonshire.

Research: Peck1868a,pedigree

*Spouse:* (unknown) BROUGHTON 1230 - 1280

Birth Date: e 1230. Death Date: e 1280.

John's wife was the daughter and heir of her father. (This was a common description of early female heirs, perhaps because an heir was almost always the eldest male.)

Research: Peck1868a,pedigree

**5A.7.1 (7) Thomas PECK 1285 - 1335**

Birth Date: e 1285. Death Date: e 1335.

Research: Peck1868a,pedigree

Forster-Hulse Family History 1165-1994 AD  
5. Medieval and Renaissance Families, In Europe

---

*Spouse:* (unknown) LITTLETON 1285 - 1335

Birth Date: e 1285. Death Date: e 1335.

The only known child of this union was: John.

Research: Peck1868a,pedigree

**5A.8.1 (8) John PECK 1305 - 1375**

Birth Date: e 1305. Death Date: e 1375.

Research: Peck1868a,pedigree

*Spouse:* (unknown) CARRE 1305 - 1355

Birth Date: e 1305. Death Date: e 1355.

The only known child of this union was: John.

Research: Peck1868a,pedigree

**5A.9.1 (9) John PECK 1325 - 1375**

Birth Date: e 1325. Death Date: e 1375.

Research: Peck1868a,pedigree

*Spouse:* (unknown) FLEMMING 1325 - 1375

Birth Date: e 1325. Death Date: e 1375.

The only known child of this union was: John.

Research: Peck1868a,pedigree

**5A.10.1 (10) John PECK 1345 - 1395**

Birth Date: e 1345. Death Date: e 1395.

Research: Peck1868a,pedigree

*Spouse:* (unknown) WEMBOURNE 1345 - 1395

Birth Date: e 1345. Death Date: e 1395.

The children of this union were: John, and Richard.

Research: Peck1868a,pedigree

**5A.11.1 (11) John PECK 1363 - 1413**

Birth Date: e 1320. Death Date: e 1370.

John's daughter and sole heir married John Ratcliff, of Todmorton. John Ratcliff came to possess Belton, through his wife's inheritance from John Peck.

Research: Peck1868a,pedigree

*Spouse:* (unknown) FENNIKE 1363 - 1413

Birth Date: e 1320. Death Date: e 1370.

Research: Dusenbery1925a

**5A.11.2 (11) Richard PECK 1365 - 1415**

Birth Date: e 1365. Death Date: e 1415.

Research: Peck1868a,pedigree

*Spouse:* (unknown) BRUNIG 1365 - 1415

Birth Date: e 1365. Death Date: e 1415.

Richard's wife was the daughter and heir of her father.

The only known child of this union was: Richard.

Research: Peck1868a,pedigree

**5A.12.1 (12) Richard PECK 1385 - 1435**

Birth Date: e 1385. Death Date: e 1435.

Richard was of Hesden.

Research: Peck1868a,pedigree

*Spouse:* (unknown) SAVILL 1385 - 1435

Birth Date: e 1385. Death Date: e 1435.

The only known child of this union was: Thomas.

Research: Peck1868a,pedigree

**5A.13.1 (13) Thomas PECK 1405 - 1455**

Birth Date: e 1405. Death Date: e 1455.

Research: Peck1868a,pedigree

*Spouse:* (unknown) BRADLEY 1405 - 1455

Birth Date: e 1405. Death Date: e 1455.

The only known child of this union was: Richard.

Research: Peck1868a,pedigree

**5A.14.1 (14) Richard PECK 1425 - 1475**

Birth Date: e 1425. Death Date: e 1475.

Richard was of Hesden, and of Wakefield, in Yorkshire.

Research: Peck1868a,pedigree

*Spouse:* (unknown) HESSELDEN 1425 - 1475

Birth Date: e 1425. Death Date: e 1475.

Richard's wife was heir of the Hesselden estate.

The children of this union were: John, Richard, and Thomas.

Research: Peck1868a,pedigree

**5A.15.1 (15) John PECK 1445 - 1495**

Birth Date: e 1445. Death Date: e 1495.

John was a lawyer.

Research: Peck1868a,pedigree

*Spouse:* Isabel LACIE 1445 - 1495

Birth Date: e 1445. Death Date: e 1495. Parents: John LACIE (1425-1475).

Isabel's father John was of Brombleton.

The children of this union were: Richard, Thomas, Robert, Catherine, Joan, and Margaret.

Research: Peck1868a,pedigree

**5A.16.1 (16) Richard PECK 1465 - 1515**

Birth Date: e 1465. Death Date: e 1515.

Richard was of Wakefield.

Research: Peck1868a,pedigree

*Spouse:* Joan HARRINGTON 1465 - 1515

Birth Date: e 1465. Death Date: e 1515. Parents: John HARRINGTON (1445-1495).

Joan's father John was Esq.

The children of this union were: Richard, Margaret, Isabel, Joan, Judith, and Elizabeth.

Research: Peck1868a,pedigree

**5A.17.1 (17) Richard PECK 1485 - 1535**

Birth Date: e 1485. Death Date: e 1535.

Research: Peck1868a,pedigree

*Spouse:* Alice MIDDLETON 1485 - 1535

Birth Date: e 1485. Death Date: e 1535. Parents: Peter MIDDLETON (1465-1515).

Alice's father Sir Peter was a Knight.

The children of this union were: John, Margaret, Anne, Elizabeth, and Isabel.

Research: Peck1868a,pedigree

**5A.18.1 (18) John PECK 1505 - 1555**

Birth Date: e 1505. Death Date: e 1555.

Research: Peck1868a,pedigree

*Spouse:* Joan AUNE 1505 - 1555

Birth Date: e 1505. Death Date: e 1555. Parents: John AUNE (1485-1535).

Joan's father John of was Tricklely.

The children of this union were: Richard, John, Thomas, Ralph, Nicholas, Francis, Robert, Katherine, Margaret, Anne, and Dorothy.

Research: Peck1868a,pedigree

**5A.19.7 (19) Robert PECK 1525 - 1575**

Birth Date: e 1525. Death Date: e 1575.

Robert was of Beccles, in Suffolk.

The other spouse(s) of Robert PECK were: (unknown) WATERS.

Research: Peck1868a,pedigree

*Spouse:* (unknown) NORTON 1525 - 1575

Birth Date: e 1525. Death Date: e 1575.

Marriage Place: Suffolk.

The children of this union were: John, Robert, Thomas, Joan, Olivia, Margaret, and Anne.

Research: Peck1868a,pedigree

**5A.20.2 (20) Robert PECK 1546 - 1593**

Birth Date: c 1546. Death Date: 1593.

Four of Robert's sons were born in 1574, 1576, 1580, and 1587. His son Robert, Jr. received his A.B. in 1599 and his A. M. in 1603, from Magdalen College, Cambridge.

Research: Peck1868a,pedigree

*Spouse:* Helen BABBS 1560 - 1610

Birth Date: e 1560. Death Date: e 1610. Parents: Nicholas BABBS (1535-1585).

Helen's father Nicholas was of Guilford, England.

The children of this union were: Richard, Nicholas, Robert, Joseph, Margaret, Martha, and Samuel.

Research: Peck1868a,pedigree

**5A.21.4 (21) Joseph PECK 1587 - 1640**

(See 3C for information about Joseph PECK.)

*Spouse:* Rebecca CLARK 1590 - 1637

(See 3C/spouse for information about Rebecca CLARK.)

Figure 5-2:  
Peck and Mathews Family Locations  
in England and Ireland





**5B.1 (1) Mathew apIEVAN 1360 - 1420**

Birth Date: c 1360. Death Date: e 1420.

King Richard II knighted Mathew in 1386.

[Boots1970a] describes Mathew's ancestry with some confidence for 14 more generations, and with less confidence for another 12 generations, back as far as c. 300 AD. Extensive verification must take place before including these generations into this family history.

"4 and 21 R. II" [Boots1970a] (the meaning of this annotation is unknown to me at this time).

Research: Boots1970a

*Spouse:* Jenet FLEMING 1380 - 1430

Birth Date: e 1380. Death Date: e 1430. Parents: Richard FLEMING (1360-1410).

Jenet's father Richard was of Penllyne.

The children of this union were: David, Robert, Lewis, and Hoskyn.

Research: Boots1970a

**5B.2.1 (2) David MATHEW 1400 - 1484**

Birth Date: 1400. Death Date: 1484.

David was one of the most distinguished men of his age. David was one of the Ten Great Barons of Glamorgan. He was also a Marcher Lord.

He is said to have saved the life of King Edward IV on Palm Sunday, 1461, at the age of 61, at the Battle of Towton. He was made Grand Standard-Bearer of all England by the King for this.

David restored St. Tielo's shrine, which a gang of Bristol pirates had pillaged and desecrated. Bishop Marshall presented David with St. Tielo's skull, an heirloom his family preserved until the death of William Mathew in 1658.

David's motto was, "Y Fun Duw A Fydd," which translates to, "What God willeth will be."

David was slain in a riot at Neath, by the Turbervilles. His tomb is in St. Mary's Chapel of the Cathedral of Llandaff. His full-length 6-foot-7-inch figure in alabaster ornaments his tomb.

Research: Boots1970a

*Spouse:* Wenllian HERBERT 1410 - 1460

Birth Date: e 1410. Death Date: e 1460. Parents: George HERBERT (1390-1440).

The children of this union were: Reinborn, Jenkyn, David, William, John, Robert, Thomas, Katherine, Ellen, Joan, William Lleia, and Margaret.

Research: Boots1970a

**5B.3.7 (3) Thomas MATHEW 1430 - 1470**

Birth Date: e 1430. Death Date: 1470. Burial Place: St. Mark's, Gaunts, England.

Thomas was of Radyr. He was the custodian of St. Teilo's relic.

Thomas is buried at St. Mark's, Gaunts, near Bristol.

Research: Boots1970a

*Spouse:* Catherine MORGAN 1420 - 1470

Birth Date: e 1420. Death Date: e 1470. Parents: Morgan apLLEN (1400-1450).

Catherine's father's full name, etc., was Morgan ap Llen, ap Evan-Gethyn, Lord of the Adwr (Alder), ap Llen of Radyr ucha, ap Cymer ap Cynfrig ap Howel ap Madoc ap Jestyn, by Eva, daughter of Gwilim ap Evan ap Lyson.

The children of this union were: Janet, William, and David.

**5B.4.2 (4) William MATHEW 1460 - 1528**

Birth Date: e 1460. Death Date: 10 Mar 1528.

William was of Radyr. He was knighted on the field of Bosworth, 15 Aug 1485, by King Henry VII (or by the Earl of Richmond), under the banner of England. He accompanied Henry VIII to the Field of the Cloth and Gold. He was the custodian of St. Teilo's relic.

He restored the Episcopal Palace at Llandaff, which had been destroyed by Owen Glendwr. (It was destroyed again by Cromwell's troops in 1646.)

William's fine altar-tomb has effigies of himself and his wife, wrought by Cellini in Italy. It stands to the north-east of the nave.

Research: Boots1970a

*Spouse:* Janet VAUGHAN 1470 - 1500

Birth Date: e 1470. Death Date: 1500. Parents: Harry-ab-Glyn Thomas VAUGHAN (1450-1500).

Janet's father Harry-ab-Glyn was Lord of Lanlais and Court. Another account names him as Henry of Llangathen, ap Gwilim ap Thomas-vechan ap Thomas ap David ap Griffith ap Grono Goch from Elystan Gloddryd.

Janet was daughter and heir to her father.

The children of this union were: George, Henry, Catherine, and Elizabeth.

Research: Boots1970a

**5B.5.1 (5) George MATHEW 1490 - 1557**

Birth Date: e 1490. Death Date: 10 Nov 1557.

Sir George was the M. P., High Sheriff of Glamorgan n 1544. George was knighted in 1553. He revived the privileges of the Marcher Lordship held by his ancestors, and the Bishop of Llandaff confired these privileges. George was the custodian of the relic of St. Tielo.

He married first, Mary Anne (or Margaret) Herbert, the daughter of Sir William Herbert of Colebrook. He married second Barbara, daughter and heir of Sir Robert Bret of Cossington.

Research: Boots1970a

*Spouse:* Barbara BRET 1520 - 1570

Birth Date: e 1520. Death Date: e 1570. Parents: Robert BRET (1500-1550).

Barbara's father Robert was of Cossington.

The children of this union were: William, Henry, George, John, Thomas, Edmund, Miles, Catherine, Jane, Florence, Jenet, and (unknown).

#### **5B.6.6 (6) Edmund MATHEW 1540 - 1600**

Birth Date: e 1540. Death Date: e 1600.

Sir Edmund was an M.D., and Sheriff in 1592. He cast ordnance for the Spain conflict at his furnaces near Cardiff.

Research: Boots1970a

*Spouse:* (unknown) SKERNE 1558 - 1660

Birth Date: 1558. Death Date: 1660. Parents: Bartholomew SKERNE (1538-1588).

This wife's father Bartholomew was of Long Ashton.

The only known child of this union was: George.

Research: Boots1970a

#### **5B.7.1 (7) George MATHEW 1581 - 1670**

Birth Date: c 1581. Death Date: Oct 1670. Death Place: Tenby, Ireland.

Captain George married first the daughter of Sir John Domes, by whom he had two children. His first wife died 1610.

George's three children by his second wife, Elizabeth, were all raised at Thomastown Castle.

George was the founder of the Irish branch of the Mathews family.

Research: Boots1970a

*Spouse:* Elizabeth POINTZ 1590 - 1675

Birth Date: c 1590. Death Date: c 1675. Death Place: Ireland. Parents: John POINTZ (1570-1620).

Elizabeth was the widow of Thomas Butler, Viscount Thurles, whos was the eldest son of Walter, 11th Earl of Ormonde.

After George's decease, Elizabeth entered the Order of St. Benedict, and became a nun.

Elizabeth's father Sir John was of Acton, Gloucscester.

The children of this union were: Theobald, George, and Frances.

**5B.8.1 (8) Theobald MATHEW 1623 - 1699**

Birth Date: e 1623. Death Date: 1 Dec 1699. Death Place: Ireland.

Theobald, Esq., was of Thurles, of Annefield, County Tipperary, and of St. James's Westminster, County Middlesex.

He married first, Margaret, daughter of Sir. V. Brown, Knight, of Molahiffe. His third child, Elizabeth, married first in 1663. Therefore, Theobald was likely born about 40 years before.

He married second, Anne, daughter and heir of \_Saule of Cashel in Tipperary. Catherine was his third wife.

His will was dated 22 February 1696.

Research: Boots1970a

*Spouse:* Catherine NEVILL 1700 - 1742

Birth Date: c 1700. Death Date: 1742. Death Place: Dublin, Ireland.

Catherine was associated with Holt, County Leicester. Her will was dated 11 March 1742, and proved 7 July 1742.

The children of this union were: Theobald, Peter Nevil, Mary, Catherine, and John.

Research: Boots1970a

**5B.9.5 (9) John MATHEWS 1650 - 1725**

Birth Date: e 1650. Death Date: e 1725. Death Place: Ireland.

Son of the third marriage of Theobald. Settled in north-west Ireland.

The connection or even existence of this person, and thus the connection between Theobald and John, is tenuous at best. John Boots based this on previous research by George Green Mathews, most but not all of which has been confirmed.

Research: Boots1970a

**5B.10.1 (10) John MATHEWS 1680 - 1757**

(See 4B for information about John MATHEWS.)

*Spouse:* Ann ARCHER 1710 - 1760

(See 4B/spouse for information about Ann ARCHER.)

Forster-Hulse Family History 1165-1994 AD  
6. A Family Album, and Maps of Migration

**6. A Family Album, and Maps of Migration**

**6A. Maps of Migration**

These six maps depict the migration of Forster-Hulse ancestor families, from Europe to America, and across America.

**6B. A Forster-Hulse Family Album, 1896-1978**

These pictures depict Forster, Hulse, and Walker family members, from 1896 to 1978.

The code for each picture identifies the main family depicted, plus the year of the picture. In many cases, the year is an educated guess. The pictures are presented in order by year.



Forster-Hulse Family History 1165-1994 AD  
6A. Maps of Migration

**Forster – Hulse  
Family Migrations**

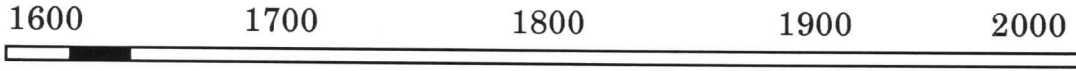

1620 – 1640



Forster-Hulse Family History 1165-1994 AD  
6A. Maps of Migration

**Forster – Hulse  
Family Migrations**

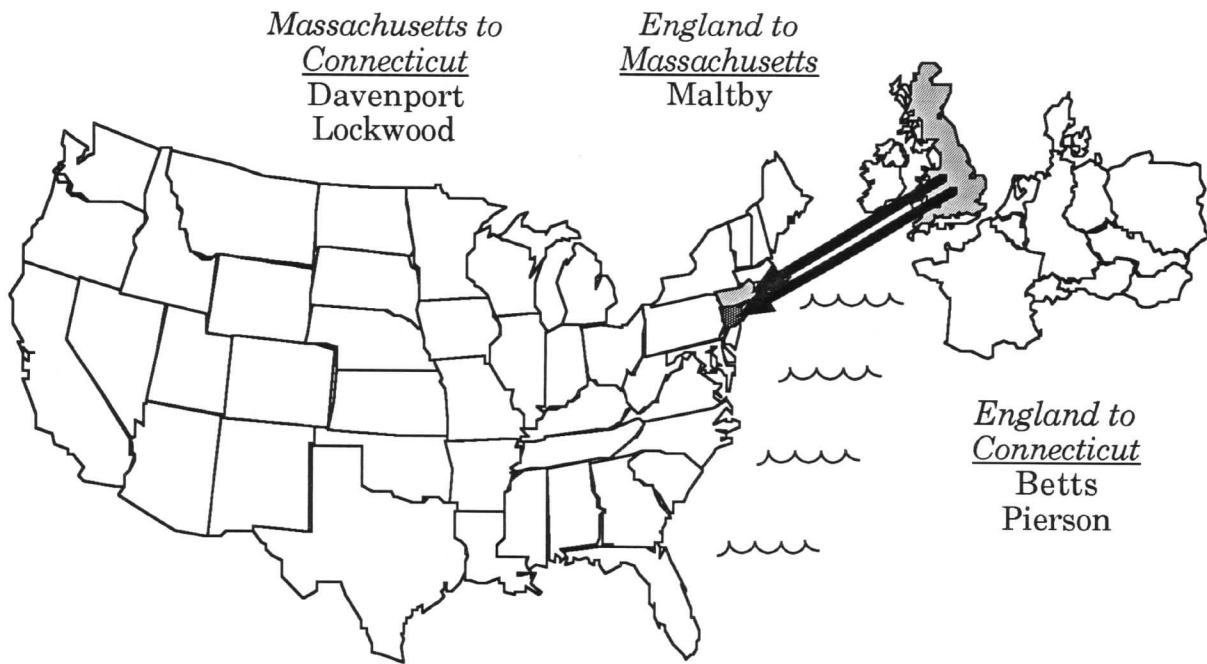
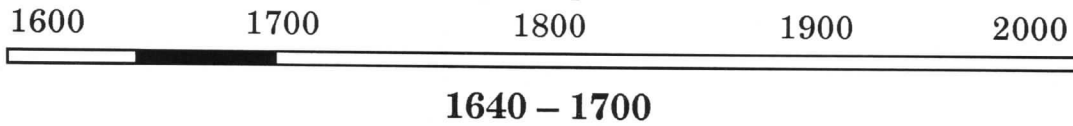



### Forster – Hulse Family Migrations

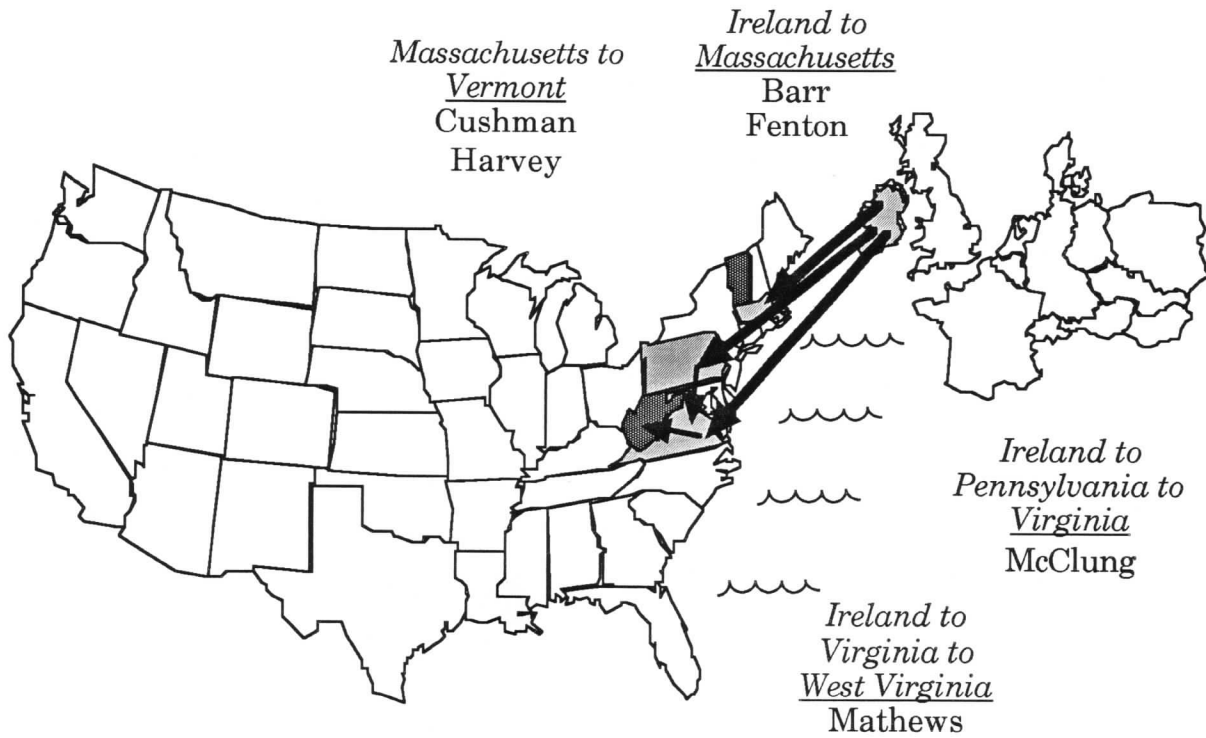
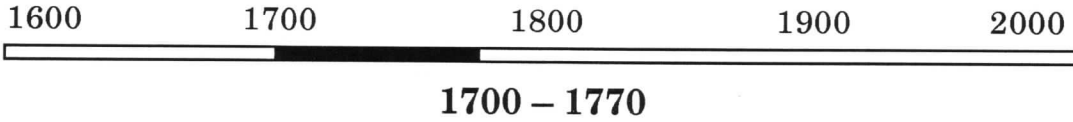

### Forster – Hulse Family Migrations

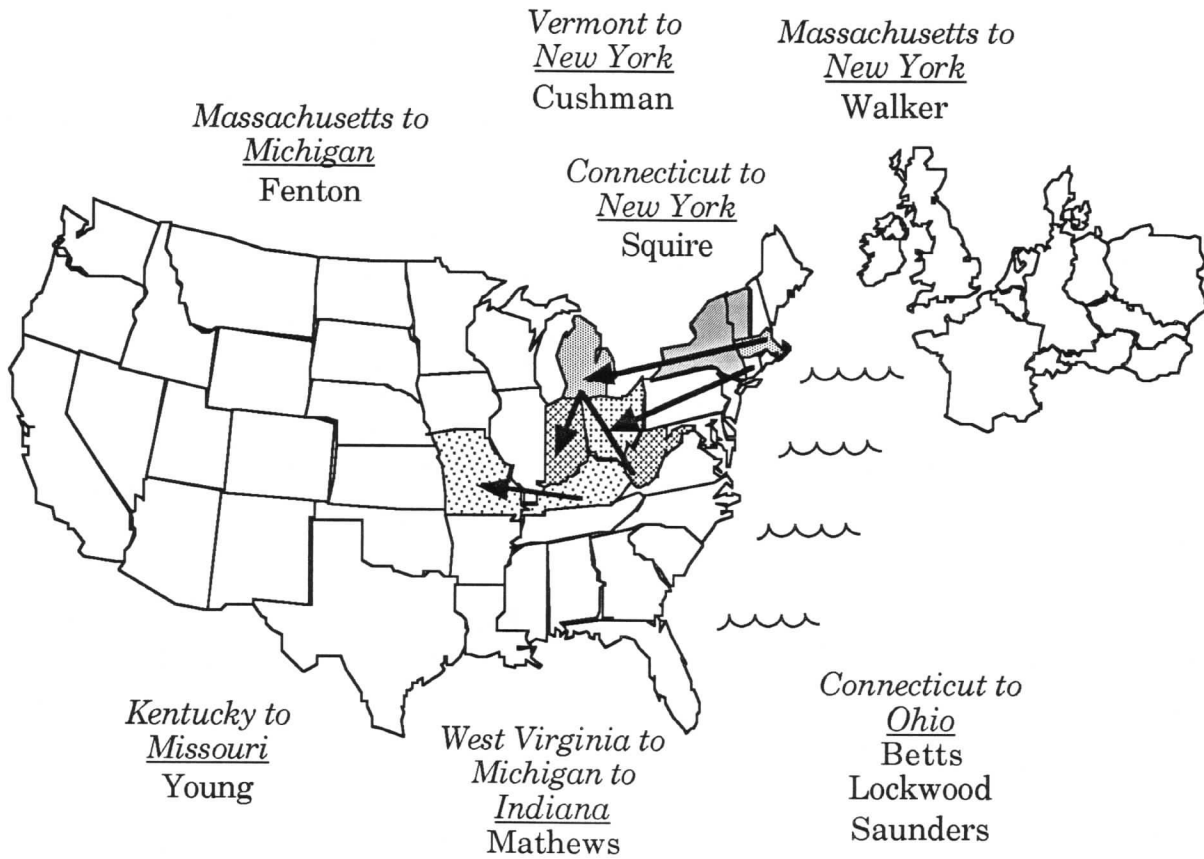
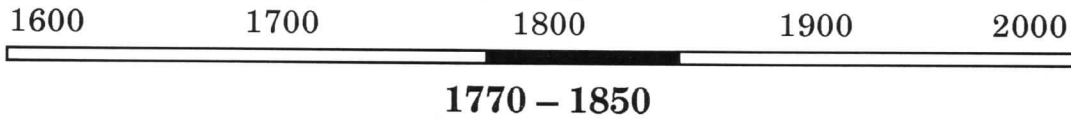

Forster-Hulse Family History 1165-1994 AD  
6A. Maps of Migration

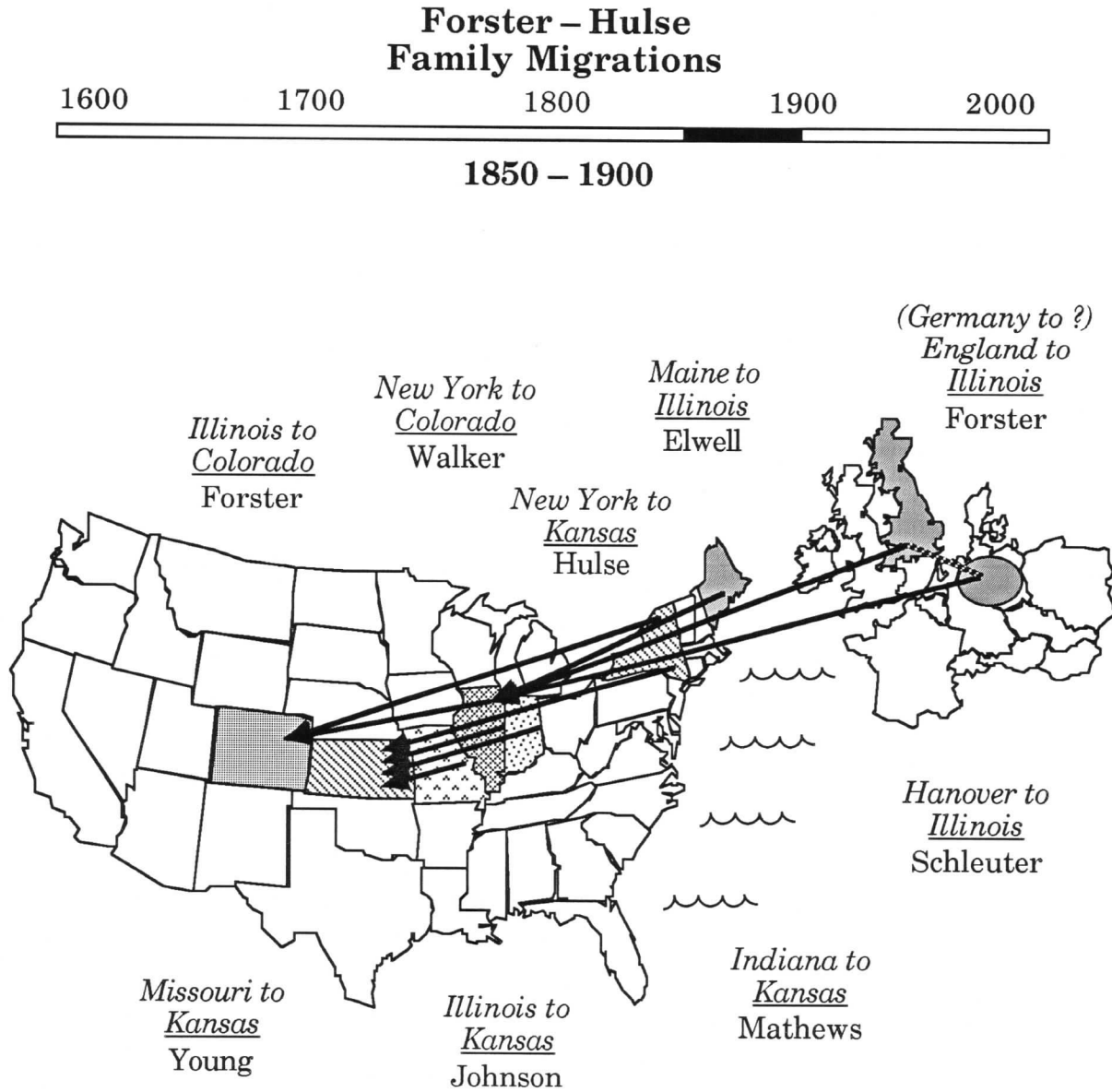

Forster-Hulse Family History 1165-1994 AD  
6A. Maps of Migration

**Forster – Hulse  
Family Migrations**

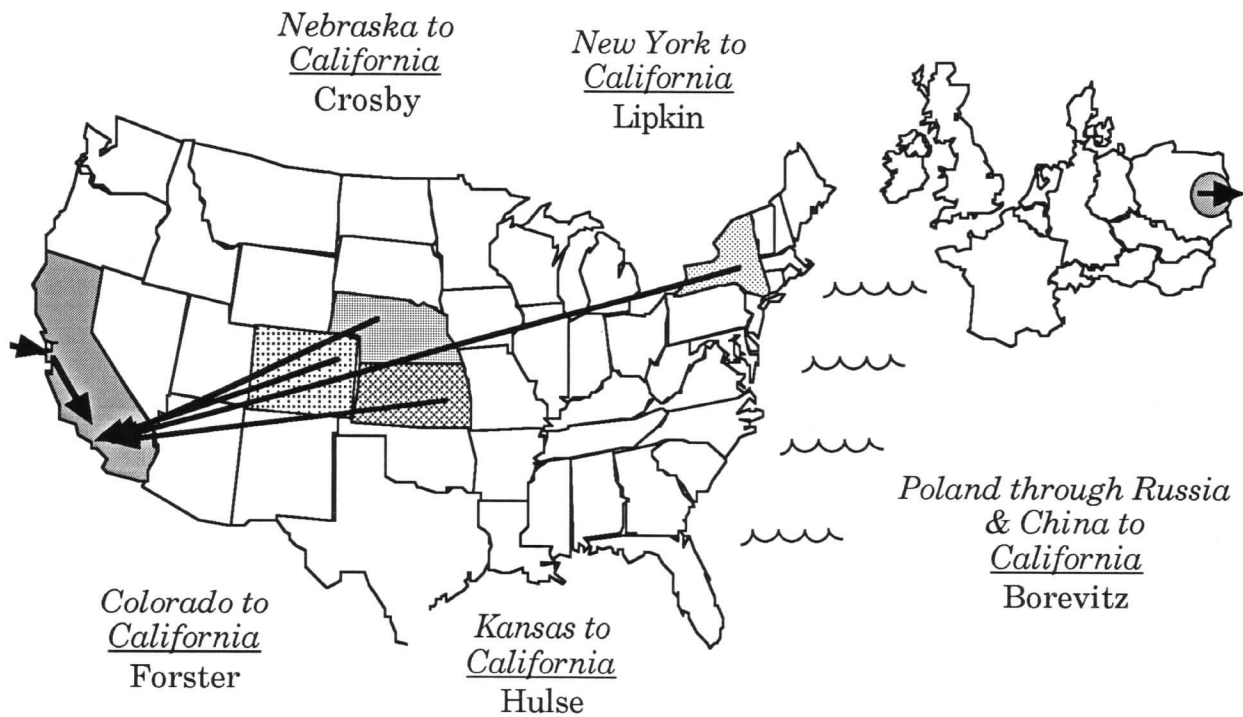
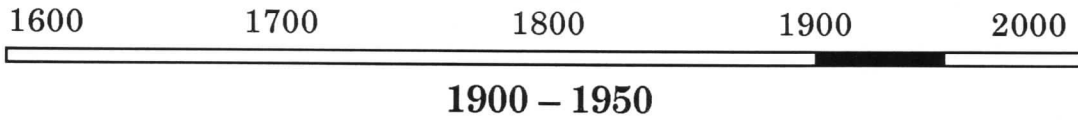

Forster-Hulse Family History 1165-1994 AD  
 6B. A Forster-Hulse Family Album, 1896-1978

**6B. A Forster-Hulse Family Album, 1896-1978**

Each picture in the album has a miniature family tree diagram, with one or more circles filled in, like this:

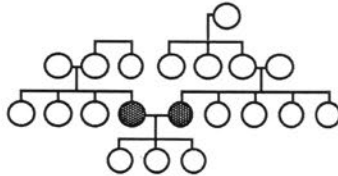

The filled-in circles correspond to the family members that appear in that picture. Figure 6-1 shows these correspondences.

Figure 6-2: Tree Icon in the Family Album

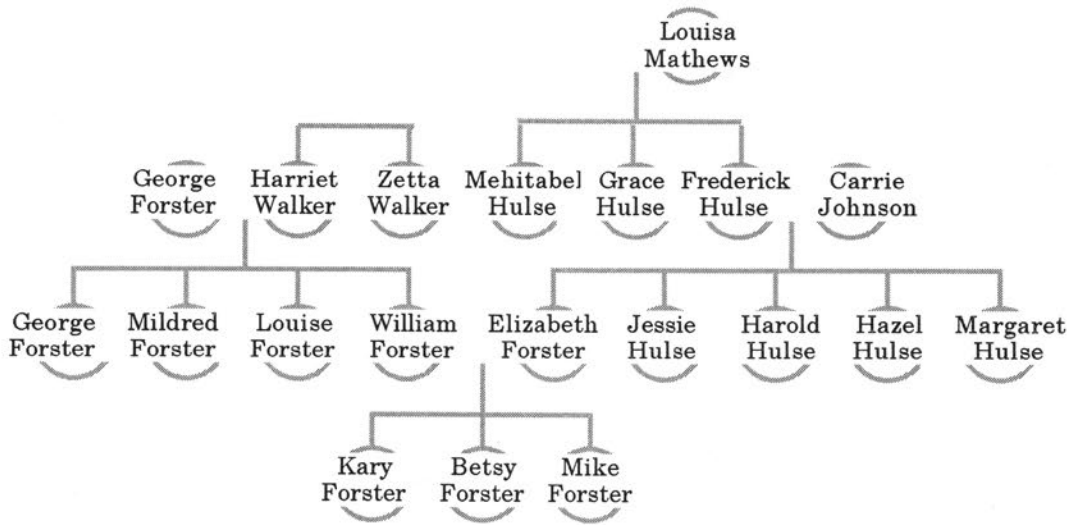

Forster-Hulse Family History 1165-1994 AD  
6B. A Forster-Hulse Family Album, 1896-1978

Figure 6-2: Family Album Index. Sorted by Pictured Family Member  
Deleted to preserve the privacy of living relatives.

Forster-Hulse Family History 1165-1994 AD  
6B. A Forster-Hulse Family Album, 1896-1978

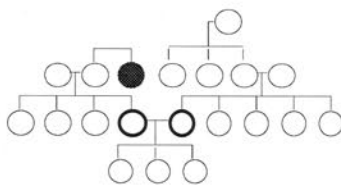

Walker1895p1  
Zetta Belle Walker, age 21

Forster-Hulse Family History 1165-1994 AD  
6B. A Forster-Hulse Family Album, 1896-1978

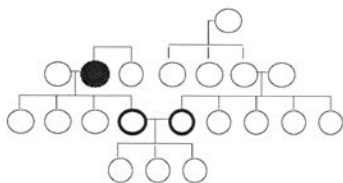

Walker1896p1  
Harriet Lockwood Walker, age 20



Forster-Hulse Family History 1165-1994 AD  
6B. A Forster-Hulse Family Album, 1896-1978

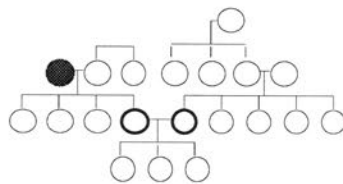
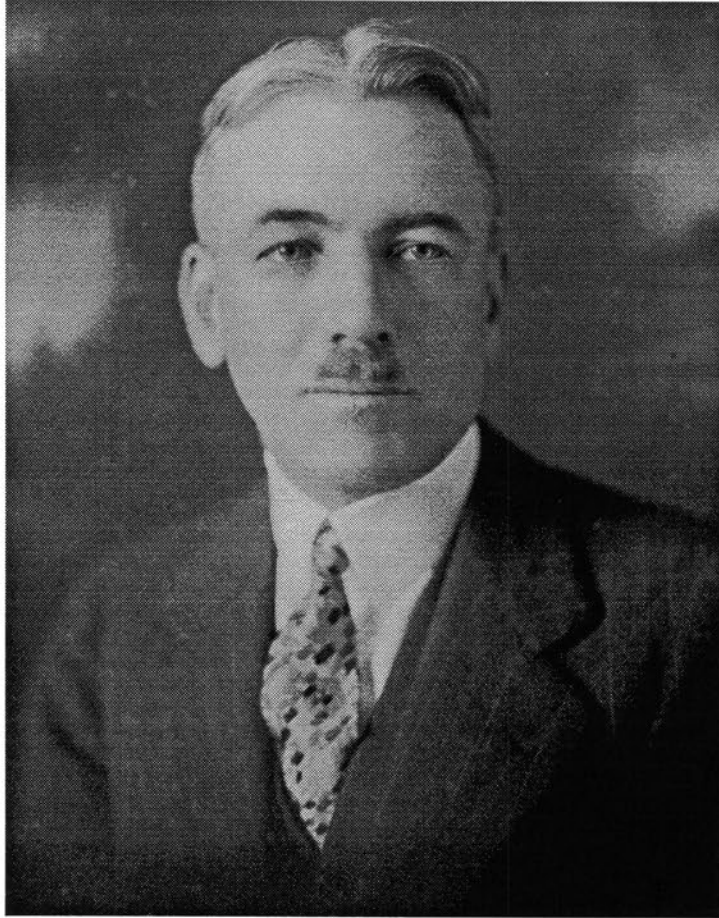

Forster1900p1  
George Henry Forster, age 23

Forster-Hulse Family History 1165-1994 AD  
 6B. A Forster-Hulse Family Album, 1896-1978



Margaret Louise  
 age 5

Hazel Maude  
 age 4

Harold Mortimer  
 age 4

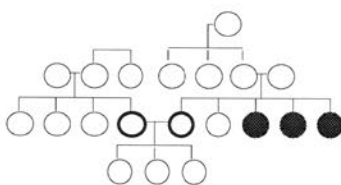

Hulse1904p1  
 The first 3 children of  
 Frederick Mortimer Hulse and Carrie Grace Johnson

Forster-Hulse Family History 1165-1994 AD  
6B. A Forster-Hulse Family Album, 1896-1978

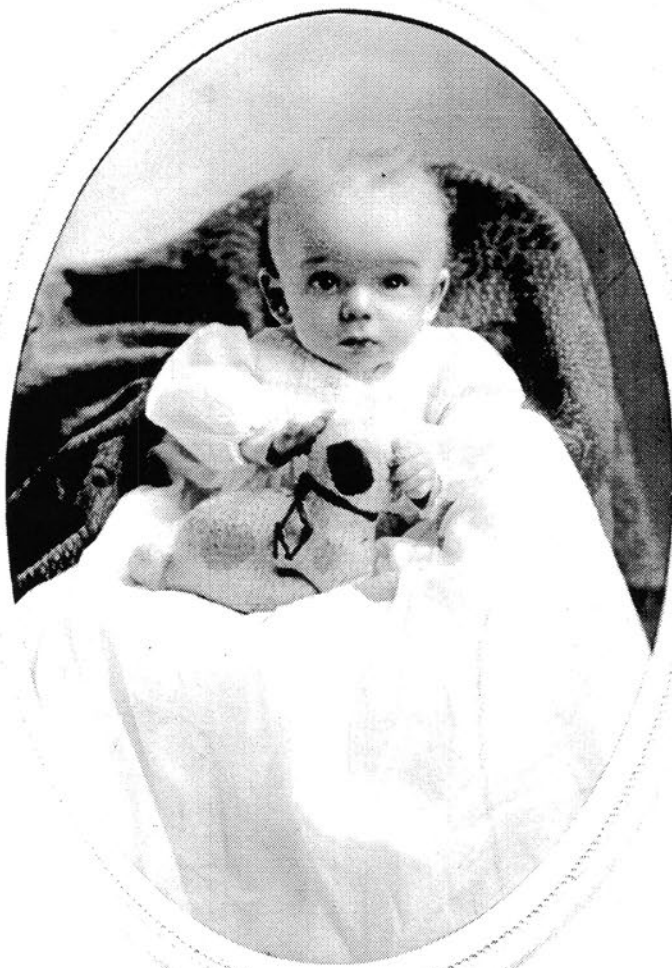

*Bingham*  
Colorado Springs,  
Colo.

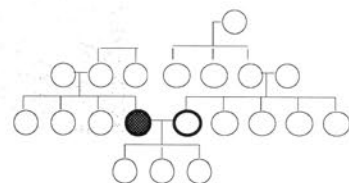

Forster1910p1  
William Lockwood Forster, 2A  
Age: 6 months

Forster-Hulse Family History 1165-1994 AD  
6B. A Forster-Hulse Family Album, 1896-1978



Louise Jane  
Mathews

Jessie Grace Hulse  
age 1

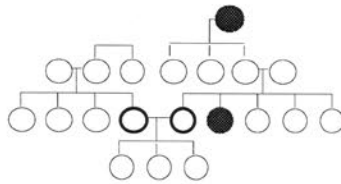

Hulse1910p1

Forster-Hulse Family History 1165-1994 AD  
 6B. A Forster-Hulse Family Album, 1896-1978

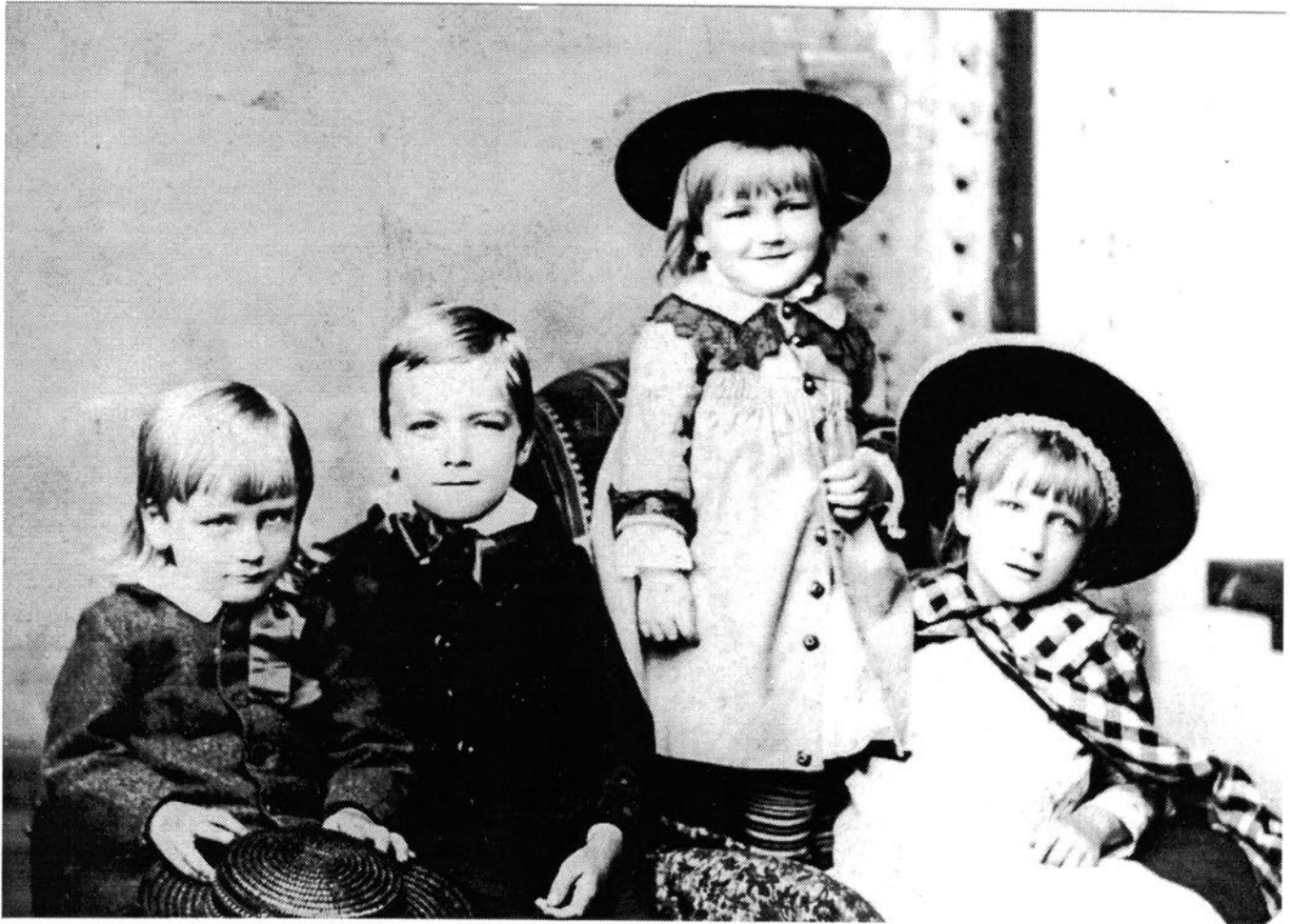

William Lockwood  
age 3

George Henry, Jr.  
age 11

Louise Cushman  
age 5

Mildred Walker  
age 9

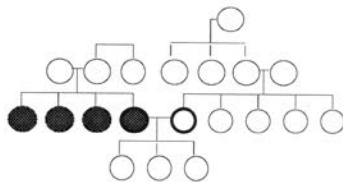

Forster1913p1  
 Children of  
 George Henry Forster and Harriet Lockwood Walker

Forster-Hulse Family History 1165-1994 AD  
 6B. A Forster-Hulse Family Album, 1896-1978

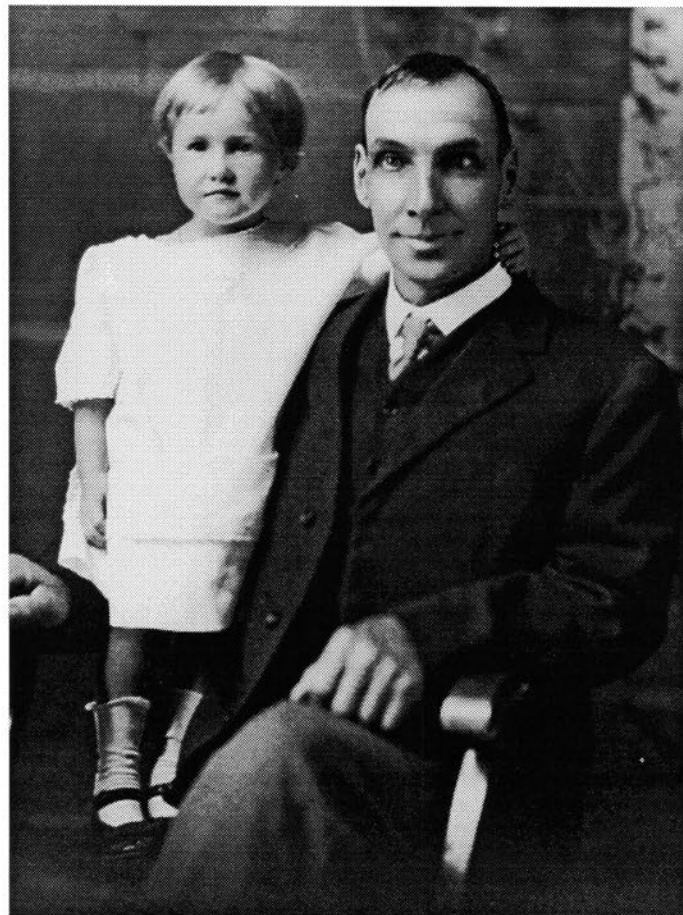

Elizabeth Irene  
 Hulse

Frederick Raymond  
 Hulse

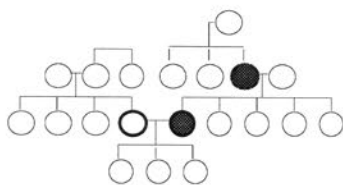

Hulse 1914p1



Forster-Hulse Family History 1165-1994 AD  
 6B. A Forster-Hulse Family Album, 1896-1978

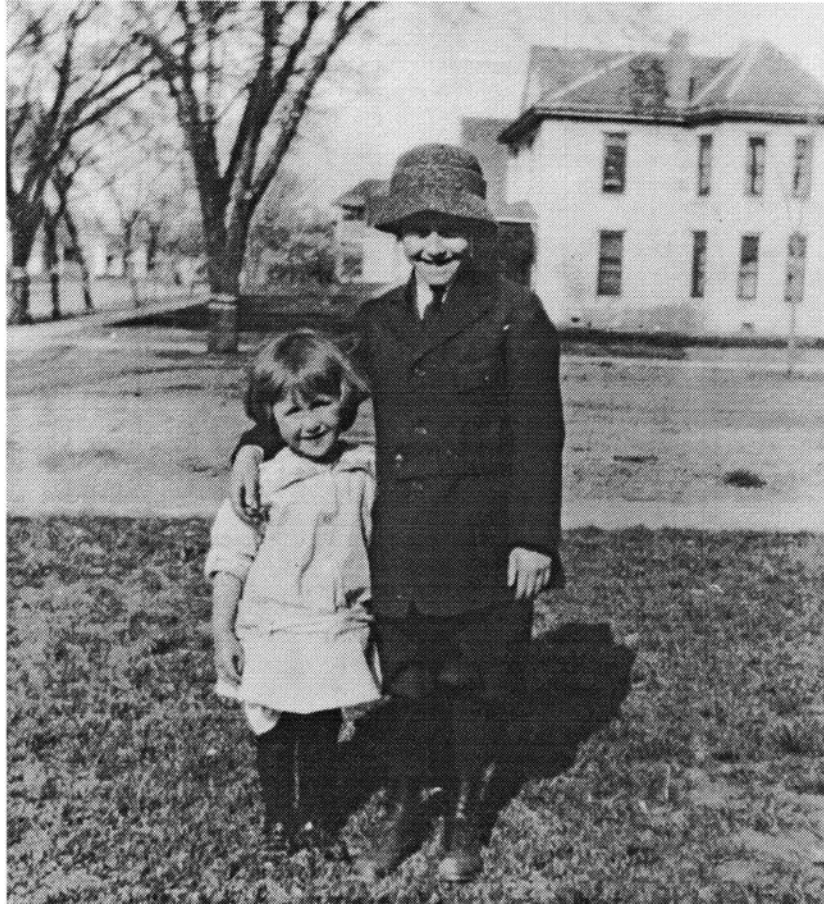

Elizabeth Irene  
 Hulse

Cecil Johnson  
 age 10

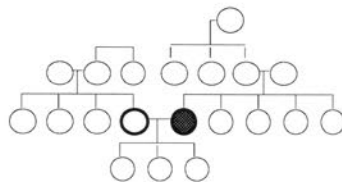

Hulse 1915p1

Cecil was Elizabeth's cousin, the son of Carrie Grace Johnson's brother Jesse

Forster-Hulse Family History 1165-1994 AD  
 6B. A Forster-Hulse Family Album, 1896-1978



Jessie Grace  
age 9

Hazel Mause  
age 18

Harold Mortimer  
age 18

Kyle Thompson  
age 20

Margaret Louise  
age 19

Elizabeth Irene  
age 6

Frederick Raymond  
Hulse

Carrie Grace Johnson  
age 42

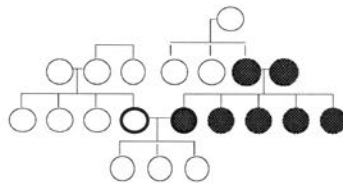

Hulse 1918p1  
 The Hulse Family in 1918  
 plus Kvl Thompson. husband of Margaret Louise



Forster-Hulse Family History 1165-1994 AD  
6B. A Forster-Hulse Family Album, 1896-1978

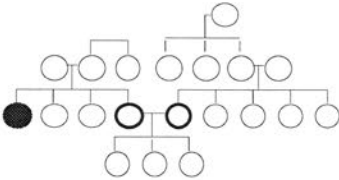

Forster1926p1  
George Henry Forster, Jr., age 24

Forster-Hulse Family History 1165-1994 AD  
6B. A Forster-Hulse Family Album, 1896-1978

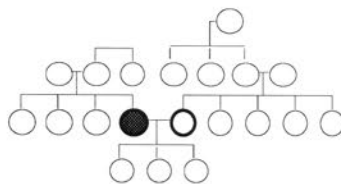
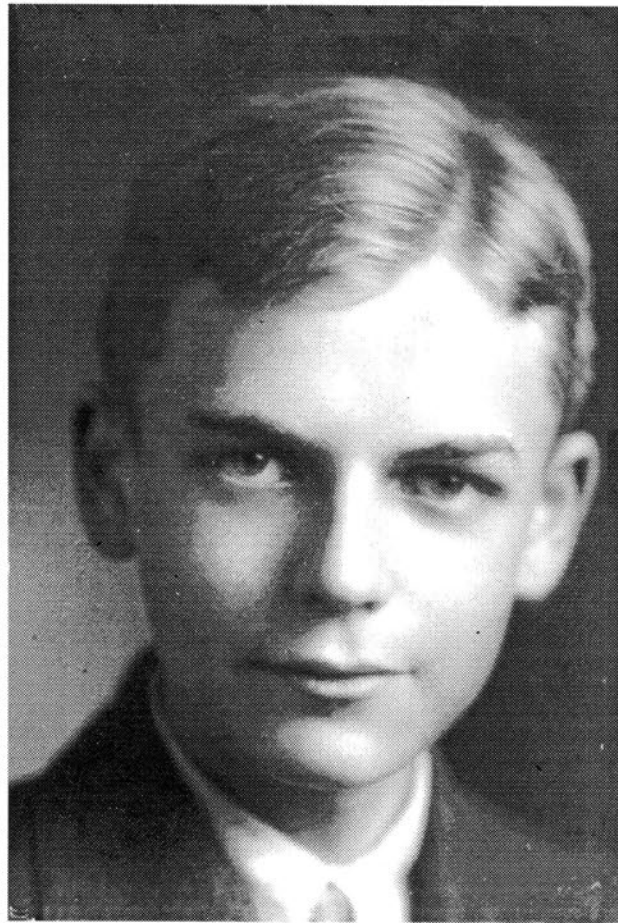

Forster1928p1  
William Lockwood Forster, age 18

Forster-Hulse Family History 1165-1994 AD  
 6B. A Forster-Hulse Family Album, 1896-1978



William Lockwood  
Forster

Elizabeth Irene  
Hulse

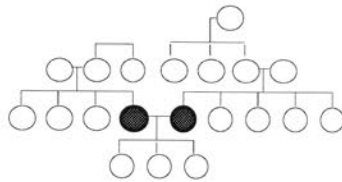

Forster1930p1

Forster-Hulse Family History 1165-1994 AD  
 6B. A Forster-Hulse Family Album, 1896-1978



Frederick Raymond  
Hulse

? ? ?  
Elizabeth Irene Hulse  
age 26

William Lockwood  
Forster

Grace Hulse (?)  
age 59

Josephine (Hulse)  
age ?

Kary Lee Forster  
(picture) age 3

Louisa Jane Mathews (?)  
age 88

Kary Lee Forster  
age 4

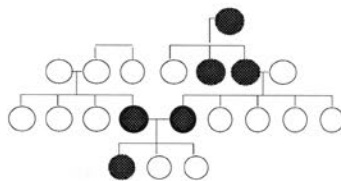

Hulse 1938p1  
Josephine was Frederick's second wife

Forster-Hulse Family History 1165-1994 AD  
6B. A Forster-Hulse Family Album, 1896-1978



Forster1940p1  
George Hentry Forster, age 63

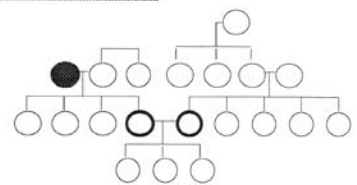

Forster-Hulse Family History 1165-1994 AD  
 6B. A Forster-Hulse Family Album, 1896-1978

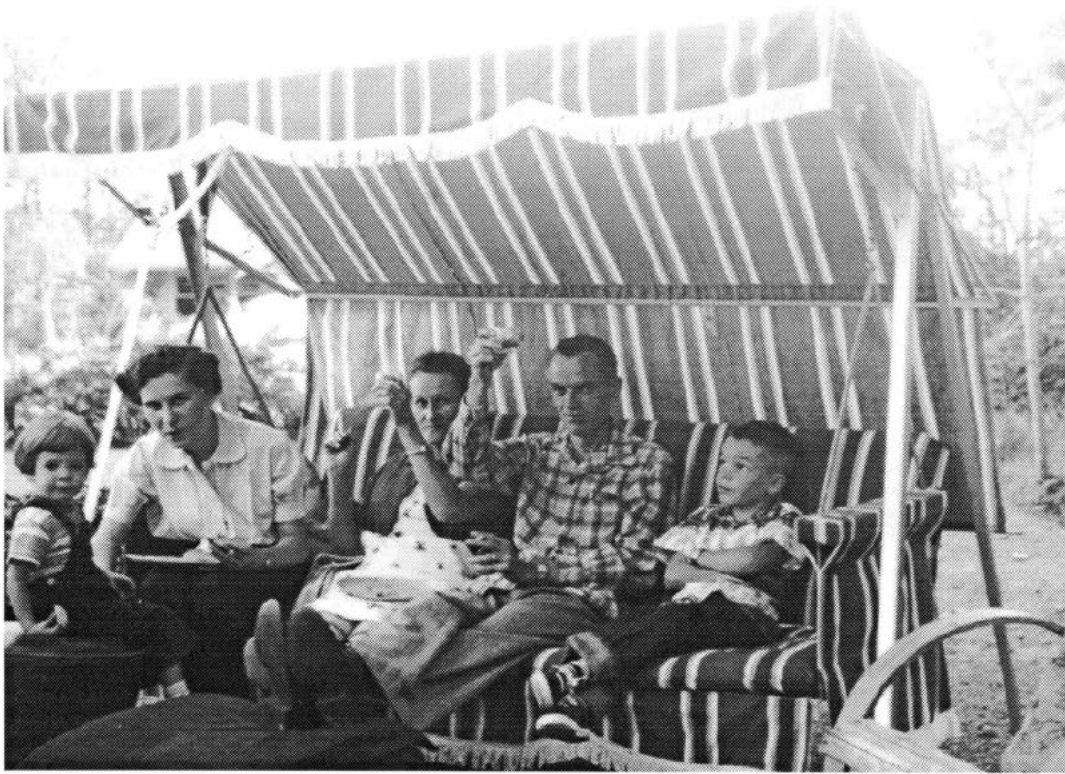

Betsy Irene Forster

William Lockwood  
Forster

Leslie Logbeck

Elizabeth Irene  
Hulse

Michael Lockwood  
Forster

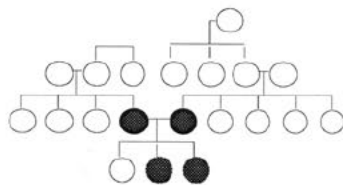

Forster1958p1



Forster-Hulse Family History 1165-1994 AD  
6B. A Foster-Hulse Family Album, 1896-1978

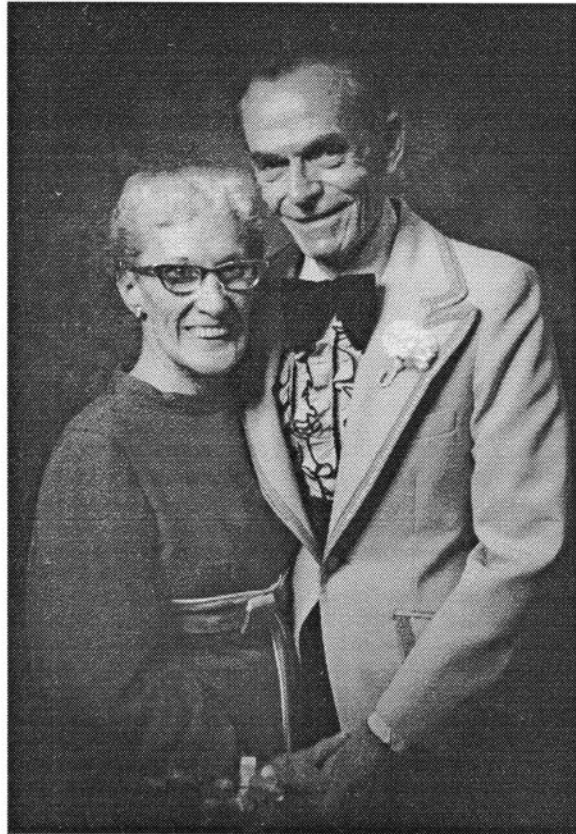

Forster1975p1

Elizabeth Irene (Hulse) Forster, 3A.3.1a.5 William Lockwood Forster, 2A  
Age 63 Age: 65

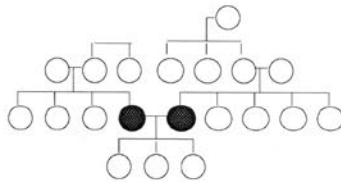

Forster-Hulse Family History 1165-1994 AD  
 6B. A Forster-Hulse Family Album, 1896-1978

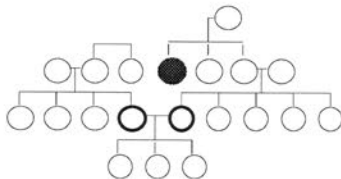

Hulse1978p1  
 Mehitable (Mettie) Hulse, age 92



Forster-Hulse Family History 1165-1994 AD  
7. References and Family Member Index

**7A. References**

This section lists the reference materials that support this family history. For each reference, the typical items are included (author, publisher), plus the location the material was found, and additional notes where applicable.

Thirteen types of documents are included. These are:

- Article
- Birth certificate
- Census record
- Collection
- Death certificate
- Family history
- History
- Marriage certificate
- Miscellaneous
- Obituary
- Picture
- Probate certificate
- Will

These document fall into nine categories, in order from most to least supported by other documents:

- 1 Original document
- 2 Official record
- 3 Official summary
- 4 Referenced summary
- 5 Supported summary
- 6 Authoritative item
- 8 Personal recollection
- 9 General

**7B. Family Member Index**

The index contains three types of entries:

FAMILY NAME, Given name(s), birth-death years: spouse or parent.

FAMILY NAME, Given name(s): child or picture in section 6

Family name, Given name, (unknown): female family members for whom the family name is unknown; the husbands's family name is shown, for index and retrieval purposes.

This page intentionally left blank.

Forster-Hulse Family History 1165-1994 AD  
7A. References

**7A. References**

- Alexander1907a (Family history, 4 Referenced summary)  
  
Online St. John Alexander, The St. John Genealogy; The Grafton Press, New York, 1907  
  
The remainder of the title is, "Descendants of Matthias St. John of Dorchester, Massachusetts, 1634, or Windsor, Connecticut, 1640, of Wethersfield, Connecticut, 1643-1645, and Norwalk, Connecticut, 1650".
- Banks1957a (Collection, 3 Official summary)  
  
Charles Edward Banks, Topographical Dictionary of English Emigrants; Southern Book Company, Baltimore MD, 1957  
  
The full title is, "Topographical Dictionary of 2885 English Emigrants to New England 1620-1650".
- Boots1970a (Family history, 4 Referenced summary)  
  
John R. Boots, Jr., The Mat(t)hews Family; John R. Boots, Jr., Ocala FL, 1970
- Borevitz1981a (Death certificate, 1 Original document)  
  
Jacob Morris Borevitz; Los Angeles County, Los Angeles CA, 17 Apr 1981
- Bowen1946a (History, 4 Referenced summary)  
  
Richard LeBaron Bowen, Early Rehoboth; privately printed, Rehoboth MA, 1946  
  
The entire title is: "Early Rehoboth: Documented Historical Studies of Families and Events in This Plymouth Colony Township."

Forster-Hulse Family History 1165-1994 AD  
7A. References

Cushman1783a

(Will, 2 Official record)

Isaac Cushman; Rutland VT, 20 May 1783

This is a copy of a 1910 transcript of the will of Isaac Cushman, including the probate notation dated 9 June 1783. Mike Forster received this copy from Edith Bates, the California Historian of the Mayflower Society.

Cushman1944a

(Family history, 9 General)

Herbert Wright Cushman, Genealogy of Ethiel Cushman;  
Herbert Wright Cushman, Beverly Hills CA, Dec 1944

The source of the pedigree from Robert Cushman, the Pilgrim, to Ethiel Cushman was the 1855 "Cushman Genealogy" by Henry Wyles Cushman. The sources of the dates and places for the descendants of Ethiel are unknown. However, most of the events were within the living memory of family members at the time this volume was compiled.

This volume, given to Mike Forster by Paula Zetta (Walker) Baird in 1981, sparked Mike's Forster's interest in genealogy.

Dusenbery1925a

(Family history, 9 General)

Rebecca P. Dusenbery and Belle P. Bryant, Peck, Adams and Allied Families; The American Historical Society, Inc., New York, 1925

This volume presents a more legible copy of the Peck pedigree that also appears in [Peck1868a]. This volume also presents a coat-of-arms that is different than that pictured in [Peck1868a].

Forster1880a

(Census record, 2 Official record)

John S. Forster, Illinois Census; US Census Bureau, 1880,  
material location: San Bruno CA

Forster1910a

(Birth certificate, 1 Original document)

William Lockwood Forster; Colorado State, El Paso County CO,  
31 Mar 1910

Forster-Hulse Family History 1165-1994 AD  
7A. References

- Forster1930a (Marriage certificate, 1 Original document)  
William Lockwood Forster; Yuma County, Yuma AZ, 24 Oct 1930  
with Elizabeth Irene Hulse
- Forster1949a (Death certificate, 1 Original document)  
George Henry Forster; California State, 19 May 1949  
Deleted to preserve the privacy of living relatives.
- Forster1977a (Death certificate, 1 Original document)  
William Lockwood Forster; Los Angeles County, Los Angeles CA,  
8 Dec 1977
- Forster1980a (Family history, 8 Personal recollection)  
Betsy Irene Forster, Notes; Jun 1980  
Notes of a conversation between this author and her brother,  
Mike Forster.
- Forster1981a (Miscellaneous, 8 Personal recollection)  
Betsy Irere Forster, Recollections; 29 Jan 1981  
Information about Fred Hulse, his wives, and three of his  
children.

Forster-Hulse Family History 1165-1994 AD  
7A. References

- Forster1993a (Family history, 8 Personal recollection)  
Betsy I. Forster, Notes; March 1993
- Holden1889a (Family history, 9 General)  
Frederic A. Holden and E. Dunbar Lockwood, Lockwood Family in America; printed privately by the family, Philadelphia PA, 1889
- The full title is, "Colonial and Revolutionary History of the Lockwood Family in America from A.D. 1630 - Descendants of Robert Lockwood." This volume contains excellent, thorough, interesting accounts of the lives and accomplishments of early Lockwoods and early America. It also contains some historical notes of the Lockwood name in England, a Lockwood coat-of-arms, and many pictures. This volume was compiled as a result of the efforts of the Lockwood Historical and Genealogical Society, founded in 1881.
- Hulse1897a (Marriage certificate, 1 Original document)  
Frederick Raymond Hulse; Kansas State, Keats KS, 21 Mar 1897  
Marriage license and certificate; with Miss Carrie Johnson.
- Hulse1912a (Birth certificate, 1 Original document)  
Elizabeth Irene Hulse; Kansas State, Manhattan, Riley County KS, 13 Aug 1912
- Hulse1958a (Death certificate, 1 Original document)  
Frederick Raymond Hulse; California State, Willowbrook CA, 27 March 1958  
Death due to congestive heart failure.
- Hulse1980a (Family history, 8 Personal recollection)  
Elizabeth Irene Hulse, Recollections; Los Angeles CA, 4 Apr 1980

Forster-Hulse Family History 1165-1994 AD  
7A. References

- Hulse1980b (History, 8 Personal recollection)  
Mettie Hulse, Recollections; 30 Aug 1980  
One of six letters to Mike Forster, between Nov 1980 and Mar 1981.
- Hulse1980c (History, 8 Personal recollection)  
Mettie Hulse, Recollections; 12 Sep 1980  
One of six letters to Mike Forster, between Nov 1980 and Mar 1981.
- Hulse1980d (Miscellaneous, 8 Personal recollection)  
Mettie Hulse, Letters; 29 Nov 1980  
One of six letters to Mike Forster, between Nov 1980 and Mar 1981.
- Hulse1981a (Miscellaneous, 8 Personal recollection)  
Mettie Hulse, Letters; 8 Jan 1981  
One of six letters to Mike Forster, between Nov 1980 and Mar 1981.
- Hulse1981b (Miscellaneous, 8 Personal recollection)  
Mettie Hulse, Letters; 8 Feb 1981  
One of six letters to Mike Forster, between Nov 1980 and Mar 1981.
- Hulse1981c (Miscellaneous, 8 Personal recollection)  
Mettie Hulse, Letters; 22 Mar 1981  
One of six letters to Mike Forster, between Nov 1980 and Mar 1981.

Forster-Hulse Family History 1165-1994 AD  
7A. References

- Hulse1991a (Death certificate, 1 Original document)  
Elizabeth Irene Hulse; California State, Los Angeles CA, 25 Jan 1991
- Johnson1916a (Death certificate, 1 Original document)  
William M. Johnson; 5 Apr 1916
- Johnson1930a (Death certificate, 1 Original document)  
Carrie Grace Johnson; 19 Nov 1930
- Johnson1933a (Family history, 5 Supported summary)  
Alvin Page Johnson, Franklin D. Roosevelt's Colonial Ancestors, p. 102; Lothrop, Lee & Shepard Co, Boston MA, 1933
- Kansas1880a (Census record, 2 Official record)  
Hulse, Kansas Census 1880, p. 16,242,2,47; US Census Bureau, 1880
- Kansas1900a (Census record, 2 Official record)  
David C. Hulse, Kansas Census 1900, p. 45,107,32,68; US Census Bureau, 1900
- Kansas1900b (Census record, 2 Official record)  
Frederick R. Hulse, Kansas Census 1900, p. 45,107,25,33; US Census Bureau, 1900
- Kansas1907a (Probate certificate, 6 Authoritative item)  
James M. Hulse; Kansas State, Riley County KS, 18 Jan 1907
- Koken1981a (Obituary, 9 General)  
William M. Johnson; 1916  
Received from Louella Johnson Koken in 1981.



Forster-Hulse Family History 1165-1994 AD  
7A. References

- Lipkin1940a (Marriage certificate, 1 Original document)  
S. Marshall Lipkin; Nevada State, Clark County, 1 Sep 1940  
with Mary Mildred Borevitz  
Deleted to preserve the privacy of living relatives.
- Lipkin1967a (Death certificate, 1 Original document)  
Jacob Lipkin; New York City, New York NY, 8 Nov 1967
- Lipkin1969a (Death certificate, 1 Original document)  
Rebecca Lipkin; New York City, New York NY, 5 Jul 1969
- Lipkin1972a (Death certificate, 1 Original document)  
Irving Lipkin; New York City, New York NY, 28 Nov 1972

Forster-Hulse Family History 1165-1994 AD  
7A. References

- Lipkin1981a (Family history, 8 Personal recollection)  
Betty Lipkin, Recollections; Mike Forster, Santa Clara CA, 27 Jan 1981  
These notes are the family recollections of Betty Lipkin.
- Lipkin1981b (Family history, 8 Personal recollection)  
Marshall Lipkin and Mary (Borevitz) Lipkin, Recollections; Betty Lipkin, Santa Clara CA, 1981
- MacKenzine1917a (Family history, 5 Supported summary)  
George Norbury MacKenzie, Colonial Families of the United States of America; The Seaforth Press, Baltimore MD, 1917
- Manhattan1897a (Article, 1 Original document)  
Marriage announcement, Fred Hulse, Manhattan Nationalist; Manhattan KS, 18 Mar 1897  
Newspaper announcement of the marriage license and pending ceremony of Fred Hulse and Miss Carrie Johnson.
- Manhattan1907a (Miscellaneous, 6 Authoritative item)  
Religious report, Fred Hulse, Manhattan Nationalist; Manhattan KS, 10 Jan 1907  
Report of the Congregational church activities.
- Manhattan1907b (Obituary, 6 Authoritative item)  
J. M. Hulse, Manhattan Nationalist; Manhattan KS, 10 Jan 1907
- Manhattan1911a (Obituary, 1 Original document)  
Margaret C. Johnson, Daily Nationalist; Manhattan KS, 13 May 1911  
Announcement of the passing of Mrs. J. M. Johnson.

Forster-Hulse Family History 1165-1994 AD

7A. References

- Manhattan1938a (Obituary, 6 Authoritative item)  
Louise Jane Mathews, Manhattan Nationalist; Manhattan KS, 13 Oct 1938
- Manhattan1961a (Obituary, 6 Authoritative item)  
Lloyd Earl Hulse, Manhattan Mercury; Manhattan KS, 7 June 1961
- Manhattan1980a (Miscellaneous, 4 Referenced summary)  
Faye Gish, Notes; City Clerk's Office, Manhattan KS, 7 Aug 1980  
Notes about cemetary records, census records.
- Manhattan1981a (Miscellaneous, 4 Referenced summary)  
Kathy Rinebarger, Hulse and Johnson cemetary records, Letter; City Clerk's Office, Manhattan KS, 16 Jan 1981  
Listings and diagrams of cemetary records of the Hulse and Johnson families in Manhattan.
- Mathews1938a (Death certificate, 1 Original document)  
Louisa Jane Mathews; Kansas State, Riley County KS, 7 Oct 1938
- Mayflower1932a (History, 4 Referenced summary)  
Mayflower Society, Mayflower Index; General Society of Mayflower Descendants, 1932, material location: Santa Clara Public Library
- McClung1904a (Family history, 9 General)  
Reverend William McClung, The McClung Genealogy; McClung Printing Company, Pittsburgh PA, 1904

Forster-Hulse Family History 1165-1994 AD  
7A. References

- NCDSA1979a (History, 4 Referenced summary)  
  
Register of Ancestors, p. 62; National Society of Colonial Dames of America, Richmond VA, 1979  
  
The full name of the publishing organization is: "The National Society of The Colonial Dames of America in the Commonwealth of Virginia".
- NYGBS1913a (Collection, 4 Referenced summary)  
  
John Reynolds Totten, Register of Pedigrees; New York Genealogical and Biographical Society, New York, 1913  
  
Highly reliable source. Includes a picture of the Davenport coat-of-arms.
- Ohio1850a (Census record, 2 Official record)  
  
Isaac C. Walker, Ohio Census 1850; US Census Bureau, Ohio, 1850
- Parsons1910a (Miscellaneous, 8 Personal recollection)  
  
Anna Forster, Letter; 11 Feb 1910  
  
Aunt Anna Forster Parsons wrote this letter to the newborn William Forster.
- Peck1868a (Family history, 4 Referenced summary)  
  
Ira B. Peck, Descendants of Joseph Peck; Alfred Mudge & Son, Boston, 1868, material location: New England Historic Genealogical Society  
  
The full title of this volume is, "A Genealogical History of the Descendants of Joseph Peck, who emigrated with his family to this country in 1638; and Records of his Father's and Grandfather's Families in England; with the pedigree extending back from son to father for twenty generations; with their coat of arms, and copies of wills ..." The volume includes pictures of the coats of arms of Peck and Hesselden.

Forster-Hulse Family History 1165-1994 AD  
7A. References

The pedigree of twenty generations, from the earliest John Peck, Esq. of Belton, Yorkshire, England to Robert Peck of Beccles, may be found in the British Museum. A certificate of the Heralds' College accompanies the pedigree and arms, and it reads, "20th Nov. 1620 – Visum agnitum et in munimenta Collegii Heraldoru relatum die et Anno suprascriptis. – Testamur hoc. – Henry St. George, Richmond. Henry Chitting, Chester. John Philpott, Rogue Dragon." (For a more legible presentation of this very same pedigree, see [Dusenbery1925a].)

The connection between this pedigree and Robert and Joseph is established by the parish records of Hingham, England.

Polk1910a

(Miscellaneous, 6 Authoritative item)

George H. Forster, City Directory, p. 240; R. L. Polk Directory Co., Colorado Springs CO, 1910

This volume is the City Directory for Colorado Springs, Colorado City, and Manitou.

Riley 1976a

(Family history, 4 Referenced summary)

Riley County Genealogical Society, Pioneers of the Bluestem Prairie, p. 363; Riley County Genealogical Society, Manhattan KS, 1976, material location: Santa Clara PL, California 95051; Nov 1992

Family histories of pioneers of the Kansas counties of: Clay, Geary, Marshall, Pottawatomie, Riley, Wabaunsee, and Washington.

Riley1870a

(Census record, 2 Official record)

Kansas 1870 Census; US Census Bureau, 1870

Supplied by Riley County Clerk's Office.

Riley1875a

(Census record, 2 Official record)

Kansas 1875 Census; US Census Bureau, 1875

Supplied by Riley County Clerk's Office.

Forster-Hulse Family History 1165-1994 AD  
7A. References

- Riley1981a (Miscellaneous, 6 Authoritative item)  
  
Lynne Berry, Memo; Riley County Court House, Manhattan KS,  
16 Apr 1981  
  
This note described entries recording the deaths of William D. and  
David C. Hulse.
- Saunders1910a (Death certificate, 1 Original document)  
  
Harriet L. Saunders; Ohio State, Milan OH, 29 Jan 1910
- Savage1860a (History, 5 Supported summary)  
  
James Savage, Genealogical Dictionary; Little, Brown &  
Company, Boston MA, 1860  
  
At least 4 volumes, published from 1860 to 1862 or later. The full  
title is, "Genealogical Dictionary of the First Settlers of New  
England, showing Three Generations of Those Who Came before  
1692, on the Basis of Farmer's Register."
- Slagg1868a (History, 9 General)  
  
Winifred N. Slagg, Riley County Kansas; Winifred N. Slagg,  
Manhattan KS, 1968  
  
The complete title of this volume is, "Riley County Kansas - A  
Story of Early Settlements, Rich Valleys, Azure Skies and  
Sunflowers - Trees Edged the Rivers, Tall Grass Waved Across  
the Lowlands, and Sunflowers Covered the Hills and Lined the  
Trails."  
  
This is a thorough history written in a very entertaining style.
- SMDDC1970a (Collection, 5 Supported summary)  
  
Society of Mayflower Desc. of the District of Columbia, Register;  
Society of Mayflower Desc. of the District of Columbia, 1970,  
material location: San Francisco Public Library, July 1980
- Smith1913a (Birth certificate, 1 Original document)  
  
Leona Walker Smith; California State, Soquel CA, 5 Aug 1913

Forster-Hulse Family History 1165-1994 AD  
7A. References

- Smith1972a (Death certificate, 1 Original document)  
Leona Walker Smith; California State, Los Angeles CA, 20 Nov 1972
- Union1981a (Miscellaneous, 6 Authoritative item)  
H. D. Farrington, George Henry Forster, Letter; Union Oil Company, Los Angeles CA, 19 Jan 1981  
A  
letter from H. D. Farrington, the manager of Benefit Plans Administration, describing the career of George Henry Forster at Union Oil Company.
- Walker1861a (Family history, 4 Referenced summary)  
James Bradford Richmond Walker, Memorial of the Walkers of the Old Plymouth Colony; Metcalf & Co., Northampton, 1861  
Interesting descriptions of "Widow" Walker and her son Philip, of Rehoboth MA.
- Walker1911a (Miscellaneous, 8 Personal recollection)  
Harriet S. Walker, Letters; 1911  
Two letters written just before Christmas 1911, and in early January 1912.
- Walker1912a (Death certificate, 1 Original document)  
Harriet Walker; Colorado State, Colorado Springs CO, 30 Apr 1912
- Walker1921a (Death certificate, 1 Original document)  
Henry Stephen Walker; Ohio State, Milan OH, 15 Jan 1921
- Walker1957a (Death certificate, 1 Original document)  
Zetta Walker; California State, Los Angeles CA, 18 Sep 1957

This page intentionally left blank.

7B. Family Member Index, pages 135 to 156.  
Deleted to preserve privacy of living relatives.  
No longer necessary with only search.



## 8 Introduction to the Addendum

In 2021, I decided to make an update to the Forster-Hulse Family History that I compiled in 1994 and printed in 1995. Many more resources, investigations and family trees by others are available online since that first edition.

The purposes of this Addendum are to extend generations further into the past, add details such as more exact dates, and correct errors in the 1995 edition.

Unlike in 1995, for this update, I did very little research of original documents (census records, birth certificates, contemporary histories, etc.) I relied on family trees researched by other on [ancestry.com](http://ancestry.com), [geneanet.org](http://geneanet.org), [myheritage.com](http://myheritage.com), [wikipedia.com](http://wikipedia.com), and [houseofnames.com](http://houseofnames.com). Most of the family trees I chose cite multiple resources such as original documents. That said, some family trees have conflicting information - I chose those that had the best matching dates and locations, and best matched my own original research from 1995. There are cases where dates do not align well, such as a child being born when the mother or father was much too young; these require further research.

Many of the entries in these references include images such as portraits, coats-of-arms, effigies, headstones, and others. Many of the portraits are charming in their style, and many of the coats-of-arms excellent examples of graphics arts impressively depicting strength and family history.

This Addendum used as starting points the major sections of the 1995 edition: 3A to 3M and 4A to 4D. I researched but did not find new information in [ancestry.com](http://ancestry.com) for Lipkin (2C), Borewicz (2D), Sention (3J), Peck (5A), and Mathews (5B).

This edition might provide a starting point for another family member to continue to confirm and extend the ancestries and discover new and interesting notes about our historical ancestors.

## 9 Interesting Notes

### 9.1 A Few Highlights

It appears our ancestry includes a number of interesting historical figures:

- Kings or the equivalent - including Odin, Charlemagne, William the Conqueror, Henry I, Henry II.
- Saints - including Begga, Margaret of Scotland.
- Knights, governors, mayors, sheriffs, earls, barons, counts.
- Two Pilgrim passengers on the Mayflower (Isaac Allerton, Degory Priest).
- John Davenport, the founder of New Haven, CT and Yale University.

Being a descendant of a king is fun but not particularly special. There are estimates of the number of 20th century descendants of various kings and queens in our ancestry, including an estimate for William the Conqueror of 5 million.

Kary Amy, Betsy Crosby, Mike Forster and their descendants are eligible to join the Mayflower Society.

### 9.2 A Few Lexical Notes

- fitz = son of (father's given name)
- sson = son of (father's given name)
- dotter = daughter of (father's given name)
- clanricarde = clan Richard

### 9.3 Interesting Notes about Individual Persons and Lineages

#### 135 Charles Martel (Pippinid) and Rotrude of Hesbaye

The Pippinids were a Frankish aristocratic family from Austrasia. They supplanted the Merovignians as kings in 751, founding the Carolingian dynasty.

<https://en.wikipedia.org/wiki/Pippinids>

Family lineages sometimes diverge and then reconnect. Here's one example:

Figure 9-1: Charles Martel / Rotrude of Treves to Hucbald de Gouy / Helwig de Friuli

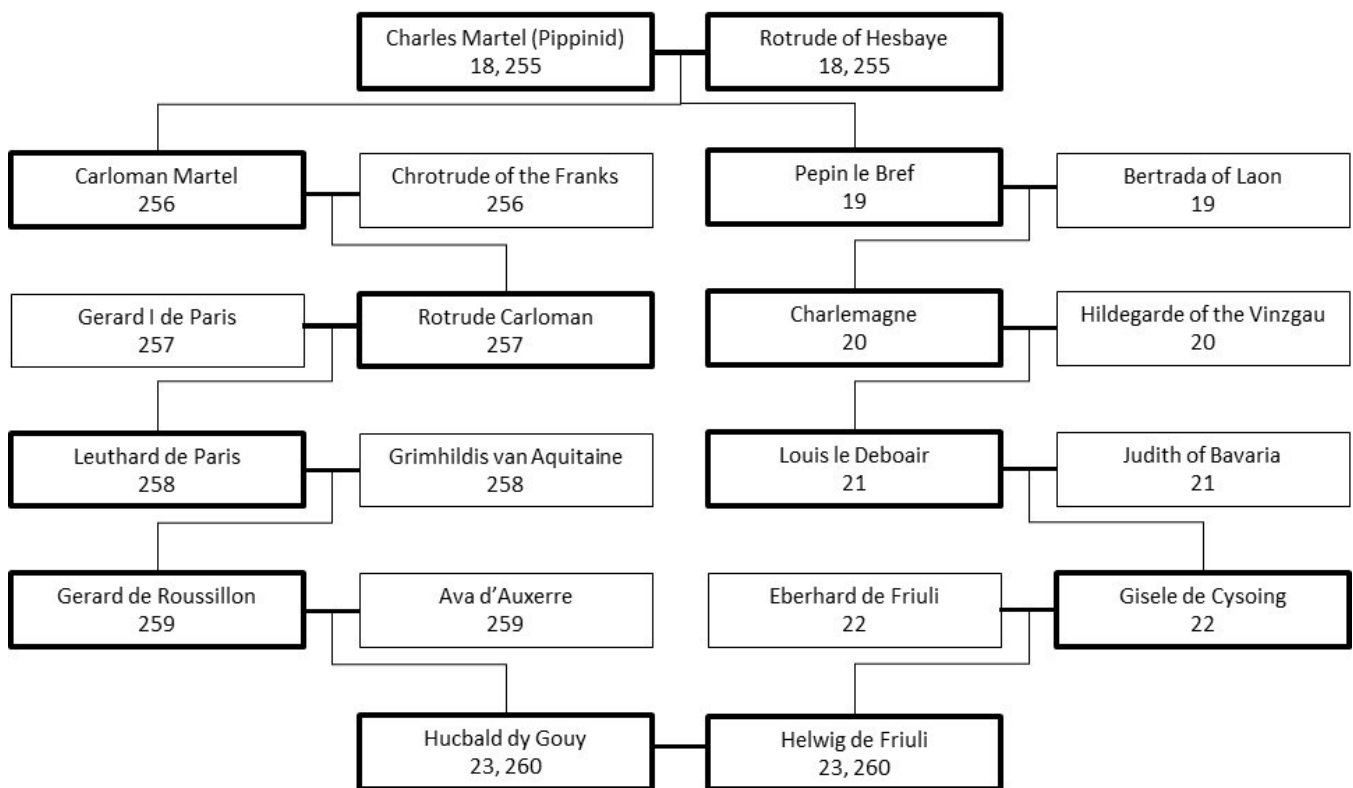

#### 145 Pepin the Short

Pepin the Short (Pepin le Bref) was King of the Franks until his death in 768. He was the first of the Carolingians to become king.

#### 155 Charlemagne

Charlemagne (Charles the Great) was King of the Franks following his father Pepin's death in 768, King of the Lombards from 774, and Emperor of the Romans from 800. He united a majority of western and central Europe.

## 175 Odin, Frigge, and Thor

Odin (also known as Woden) and his wife Frigge were likely real historical figures, with mythologies added that has led to them being revered as gods. English names of some days of the week come from these figures: Woden for Wednesday, Frigge for Friday, and Thor, Odin's son by another wife Jord, for Thursday.

This page links for Odin for descendants lineages, including early English kings

<https://gw.geneanet.org/maderon?lang=en&pz=madeleine+suzanne&nz=salle&p=odin+woden+woutan+saxon+king+of&n=asgard+asia>

205 Alfred I "The Great" (848) was the first ruler in England whose laws made no distinctions between English and Welch (Welsh) people, and the only ruler to successfully resist Danish (Viking) invasions.

## 225 Saint Margaret of Scotland

Born in Hungary, Margaret's family returned to England. After William conquered England, the family fled to Scotland and she married Malcom III. As queen consort of England, she was also known as Margaret of Wessex. She was a pious Christian, performing many charitable works. In 1250, Pope Innocent IV canonized her.

This web page begins a series of link backwards in time through English kings to Odin:

[https://en.wikipedia.org/wiki/Saint\\_Margaret\\_of\\_Scotland](https://en.wikipedia.org/wiki/Saint_Margaret_of_Scotland).

## 230 Duncan mac Donachadh of Dule

Duncan mac Donachadh of Dule (b 920) was a lay abbot. At that time in Scotland, it was typical for senior churchmen to lead the forces of the church estates into battle. The Battle of Duncrub involved a fight for the Scottish throne. Duncan died in this battle.

[https://www.robertson.org/OOTC\\_Battle\\_of\\_Duncrub.html](https://www.robertson.org/OOTC_Battle_of_Duncrub.html)

## 240 Count Geoffrey Plantagenet d'Anjou

Geoffrey married Empress Matilda of England, widow of Holy Roman Emperor Henry V. Geoffrey was the Count of Anjou, Touraine, and Maine and Duke of Normandy. His marriage to Empress Matilda, the daughter of King Henry I of England, led to the long reign of Plantagenets in England. Geoffrey was the father of Henry II of England.

This web page links to the Goths lineage:

<https://www.ancestry.com/family-tree/person/tree/86756045/person/232007080747/facts>

## 245 Sir John Hugh de Mortimer

Sir John died at the Battle of Agincourt in Meurthe Moselle, France in 1415. This was a surprising and famous English victory in the Hundred Years' War, and was the centerpiece of the play Henry V by William Shakespeare.

## 255 Thomas West and Elizabeth Mortimer

Son Thomas West (1472) was born to Thomas (1457) and Elizabeth (1459) when the father and mother were 15 and 13.

## 275 Alice Merbrooke

Husband John Norreys's occupations were Keep of the Wardrobe and Master of King Henry VI's Wardrobe. [https://www.myheritage.com/names/alice\\_merbrooke](https://www.myheritage.com/names/alice_merbrooke)

## 295 Sir John Savage

Dorothy Vernon (b 1452) married Sir John Savage V (b 1450) at age 12. Sir John died fighting in France, at Boulogne-Billiancourt.

## 300 Anne Bostock

Anne Bostock (b 1479) married John Savage (b 1474) at age 13 and bore a son at age 14.

## 310 George Gunn

George Gunn (b 1410) died with his father and other family members in a feud battle with the family of Keith. That interfamily feud lasted until 1978, when the Clans Gunn and Keith of North America urged the families in Scotland to sign a Treaty of Friendship. <https://www.geni.com/people/George-Gunn-Coroner-of-Caithness/6000000003828423422>

## 320 Euphemia Robinson

Euphemia Robinson (b 1577) died only 4 years after marriage and 7 months after the birth of daughter Agnes.

## 325 Thomas Frankland

"Frankland" is a status name for someone who lived on a piece of land held without obligations of rent or service, from Anglo-Norman French frank 'free' plus Middle English land 'land'. Frankland is similar in meaning to "Freeland".

<https://www.ancestry.com/name-origin?surname=frankland>

355 Peter Cartwright

Alicia (b 1620) and Jane (b 1628) were daughters of Peter Cartwright and Margaret (unknown). The Frankland and Cartwright families diverged and reconnected.

Figure 9-2: Thomas Frankland and Peter Cartwright to Peter Featherstone / Isabell Pybus

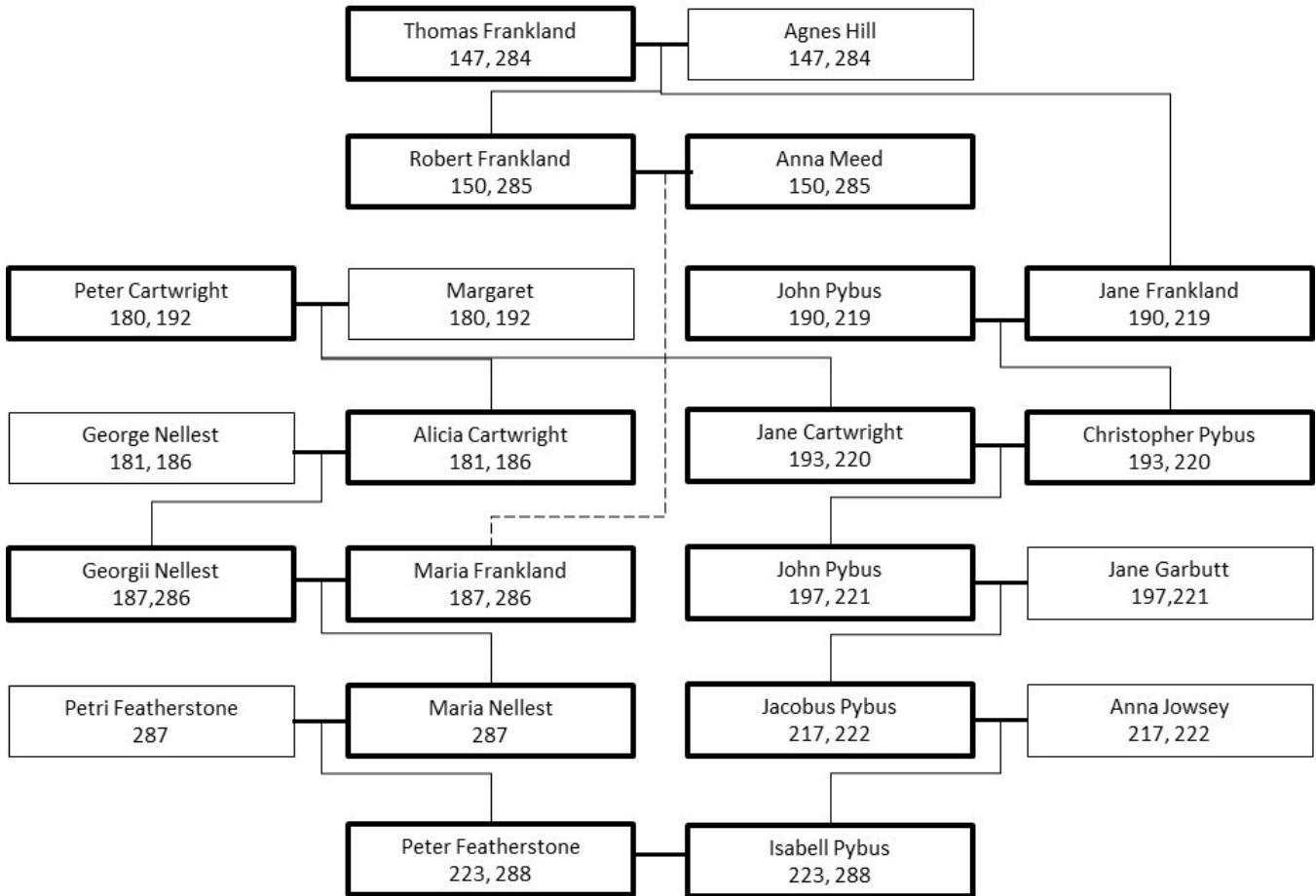

360 Alicia Cartwright

Alicia (b 1620) was a Quaker; her death was mentioned in a Quaker death register.

380 Mytische Voorouder's Goten (Goths)

This page links to the Goths to Saxons lineage:

<https://www.ancestry.com/discoveryui-content/view/14319442:9289>

from the Netherlands, GenealogieOnline Trees Index, 1000-2015, ancestry.com.

## 410 Saint Begga

Begga had three children, including Pepin of Hestel, the father of Charles Martel (Pippinid), who was in turn the grandfather of Charlemagne. This lineage led generations later to Count Geoffrey Plantagenet d'Anjou, the father of Henry II of England. After her husband Ansegisel died, Begga made a pilgrimage to Rome, took the veil, became an abbess, and led the building of churches and a convent at Andenne on the Meuse.

## 435 John "Lackland" Plantagenet

As the youngest child of Henry II, John was not expected to inherit land, hence his nickname "Lackland". On the death of his father, his only elder surviving brother, Richard I "The Lionheart" became king. Upon Richard's death, John succeeded him as king. John was the father of Henry III. John signed the Magna Charta in 1215, the year before his death.

## 445 Edmund Plantagenet de Cornwall, Sir

45-year old Sir Edmund Plantagenet (b 1382) married 15-year-old Elizabeth de la Barre (b 1412) in 1427.

## 450 Thomas West, 3rd Baron of Delawar

Thomas, 3rd Baron was an ancestor of Thomas West, 12th Baron De La Warr. This Thomas was one of the founders of the colony of Virginia. Delaware Bay, Delaware River, and the state of Delaware were named after this Thomas. This Tomas died at sea off the coast of Virginia or New England in 1618.

## 455 John Robinson

John Robinson (Robynson) (b 1543) lived to be 96 years of age.

## 465 Robert Featherstone

Robert Featherstone (b 1752) and Ann Hannah Featherstone (b 1752) had 13 children.

## 475 John S. Forster

John S. Forster (b 1851) immigrated to the United States in 1871, was a florist in 1880 and 1900, and a gardener in 1920.

(See the 1995 edition, page 20, 3A(1) for John S. Forster.)

## 520 John Walker (3B)

There are multiple conflicting family trees for John Walker's spouse Katherine Hutchinson. Every one of them agrees that Edward Hutchinson, Captain was her father. But they disagree on both Edward's spouse and Edward's parents. This is an area for further research into original sources.

<https://www.ancestry.com/family-tree/person/tree/106582421/person/132222324281/facts>  
<https://www.ancestry.com/family-tree/person/tree/111299824/person/180101810622/facts>

## 540 Joseph Peck (3C)

<https://www.ancestry.com/family-tree/person/tree/50446943/person/312189785051/facts>

## 550 Robert Cushman (3D.1a)

Robert Cushman (b 1577) was Arch Deacon to the Archbishop of Canterbury.

[https://www.ancestry.com/family-tree/person/tree/50754652/person/402242503433/facts?\\_phsrc=wAh94&\\_phstart=succesSource](https://www.ancestry.com/family-tree/person/tree/50754652/person/402242503433/facts?_phsrc=wAh94&_phstart=succesSource)

Sarah Reder (b 1585) was the first wife of Robert Cushman, Chief Agent of the Mayflower Pilgrims. She died four years before the Pilgrims arrived in American in 1620. She is buried at St. Peters Church, Leiden, Zuid-Holland Province, Netherlands. She is commemorated with other deceased Separatists who are named in a plaque on the wall of St. Peters Church (Pieterskerk) in Leiden.

Sarah Reder

Birth 1585, Canterbury, Kent, England

Death 11 Oct 1616, St Peters, Leyden, South Holland, Netherlands

Baptism 17 Sep 1585, Kent

Marriage 31 Jul 1606, Canterbury, Kent, England

<https://www.wikitree.com/wiki/Reder-13>

## 580 Sir Henry Norreys (Norris), Baron of Rycote

Sir Henry (b 1491) was the Groom of the Stool in the privy chamber of King Henry VIII, responsible for assisting the king in excretion and ablution (bathing). The physical intimacy of this role naturally led to the monarch entrusting the groom with many royal secrets. By the time of King Henry VII, the Groom of the Stool had become a powerful official involved with national fiscal policy.



Sir Henry was a close servant of the King, but also supported Queen Anne Boleyn's court faction. When the Queen fell out of favor, he and others were accused and found guilty of treason and adultery with the Queen, and beheaded in the Tower of London in 1536.

[https://en.wikipedia.org/wiki/Henry\\_Norris\\_\(courtier\)](https://en.wikipedia.org/wiki/Henry_Norris_(courtier))

595 Isaac Allerton (3E)

<https://www.ancestry.com/family-tree/person/tree/111385414/person/300180860630/facts>

From the Mayflower Quarterly, 2020 Winter, p 51-58:

'Isaac Allerton was probably born at East Bergholt, Suffolk about 1587 and "belonged to the same recusant community as Mayflower passenger Elizabeth (Barker) Winslow." In 1655 he testified in New Amsterdam as being from Suffolk. Leslie Mahler presented the Court Minutes of the Blacksmiths of London that declare that in 1609, "Isaac Allerton, son of Bartholomew Allerton late of Ipswich, county Suffolk, tailor has bound himself apprentice by indenture to James Glyn citizen and blacksmith. " Mahler points out the Isaac-Bartholomew name connection as well as Bartholomew being a tailor points to a connection to this Isaac Allerton. Of interest is that Isaac Allerton's son Bartholomew returned to Suffolk county and settled there as a minster.'

'Isaac Allerton immigrated to Amsterdam and was made a freeman of Leiden, Holland on February 7, 1614; only he, Degory Priest and Governor William Bradford were accorded this honor. Allerton married Mary Norris of Newbury, England on November 4, 1611 in Leiden. In his list of Mayflower passengers Bradford includes "Mr. Isaac Allerton and Mary his wife, with three children, Bartholomew, Remember, and Mary. And a servant boy John Hooke." Allerton was the fifth signer of the Mayflower Compact on November 11, 1620.' (This article continues to provide a very thorough biography of Isaac Allerton.)

595 Mary Norris

<https://www.ancestry.com/family-tree/person/tree/115201465/person/232202329277/facts>

610 Degory Priest

Degory Priest's wife Sarah was the sister of Isaac Allerton and the widow of John Vincent.

<https://www.ancestry.com/family-tree/person/tree/13999074/person/28010830894/facts>

655 Benjamin Judd

Benjamin Judd (b 1671) lived to 93 years of age.

## 680 Ebenezer Steele

It appears that both Ebenezer Steele (b 1727) and his wife Sara Sage (b 1731) may have lived into their 90s.

<https://www.ancestry.com/family-tree/person/tree/16970158/person/20330872318/facts>

## 682 Sarah Steele (Steel)

The mother of Sarah Steele (b 1756) was not Jennet Barr as shown in the 19915 edition, but was Sarah Sage (b 1731). Jennet Barr was the mother of Sarah Steele's husband, Joseph Fenton.

## 687 William Fenton (3G)

William (b abt 1690) was married to a wife named Ann, Anne, or Anna, possibly nicknamed "Annie". It is unclear whether that was Ann Keith, Ann Withrow, or Anna Keith Alden. In contradiction, Anna Keith Alden is listed as the wife of Ebenezer Alden, great-grandson of John Alden of Mayflower and Plymouth, Massachusetts fame: future wife Priscilla told him, "Speak for yourself, John." (John Alden, Joseph Alden, Isaac Alden, Ebenezer Alden)

Sarah Steele's ancestry is still a subject of investigation and confirmation. At least three possible ancestry trees are possibilities; this 2021 update presents the most likely of these three.

<https://gw.geneanet.org/tdowling?lang=en&pz=timothy+michael&nz=dowling&p=sarah&n=steele&oc=1>

<https://www.ancestry.com/family-tree/person/tree/119710464/person/102156870889/facts>

## 705 Robert Trent Lockwood

Robert Trent Lockwood, Sergeant (b 1599) and Susannah Norman Lockwood Ferris had 13 children, all living to ages 24 to 80.

712 John Betts and Damaris Lockwood

This family tree replaces the 1995 edition Figure 3-4 with corrected 1995 paragraph references. This is another example of lineages that diverged and reconnected.

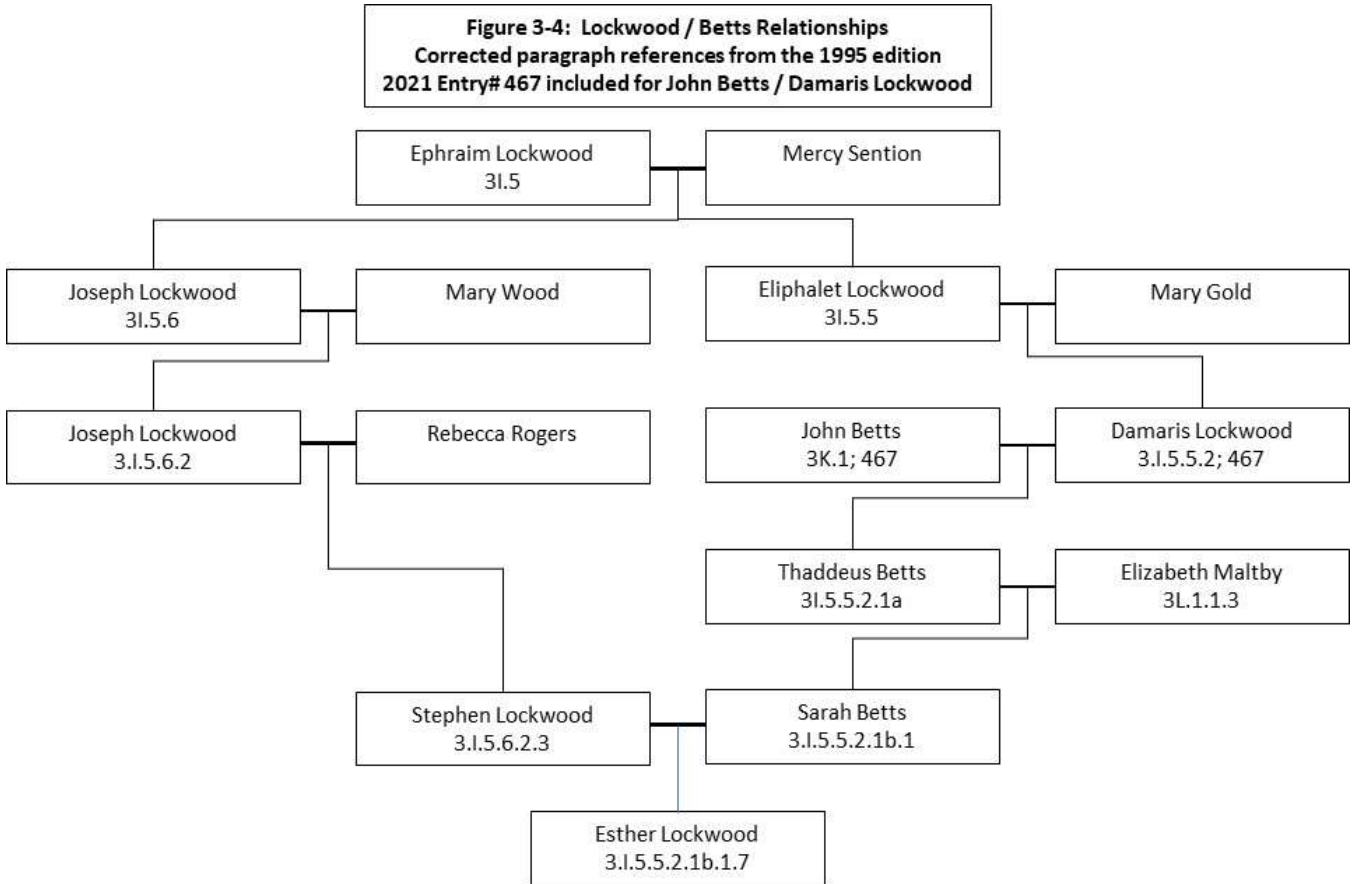

## 735 William Maltby

William Maltby (b 1673) was Captain of the ship "Friends Adventure". He died in March 1701 in the West Indies on a merchant trip from New Haven, either lost at sea or of yellow fever.

<https://maltbygenealogy.tripod.com/CD.htm>

This family tree replaces the 1995 edition Figure 3-5 with corrected 1995 paragraph references. This is another example of lineages that diverged and reconnected.

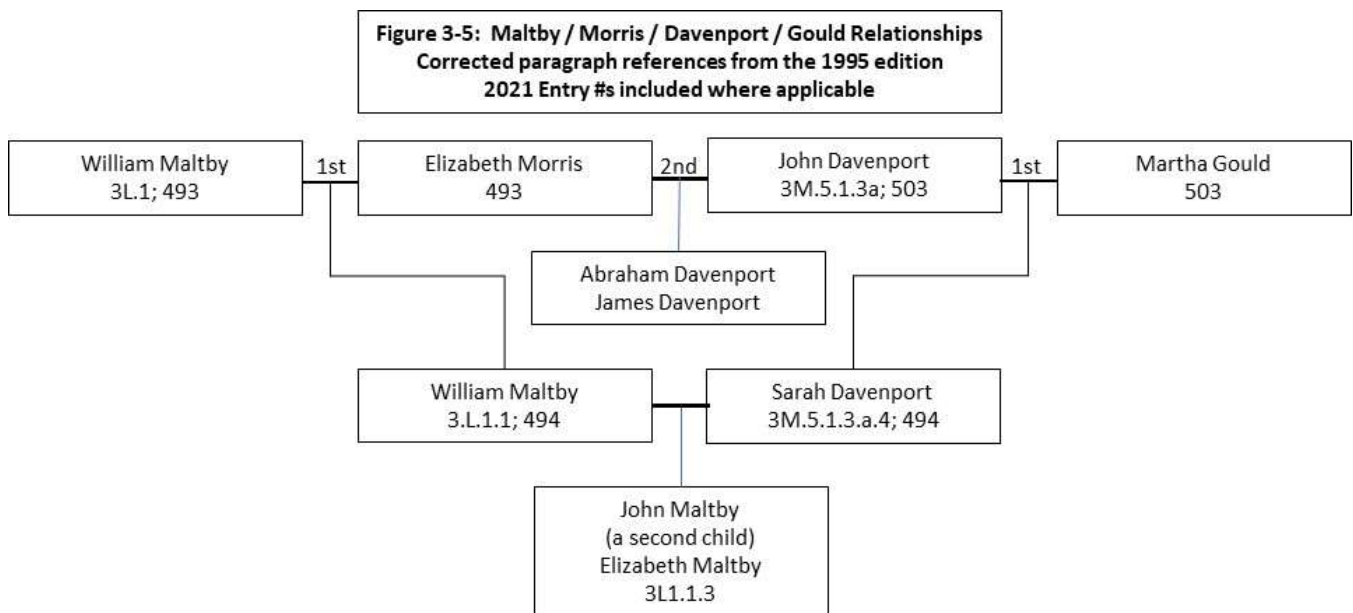

## 770 John Davenport

John Davenport (b 1597) was the founder of New Haven, CT and Yale University

## 810 Johannes Holsaert

Johannes Holsaert (b 1640) was a textile trader.

## 860 Archer Mathews (4B.10.4.1)

In 1806, Archer received 1/3 of 1000 acres in Virginia, a bequest from his grandfather, Archer Mathews.

In 1830, Archer's residence was Greenbrier, Virginia.

By 1850, Archer had moved to Fawn Reiver, St. Joseph, Michigan.

In 1855, Archer and his wife deeded land to the town for a public cemetery.

By 1856, Archer had moved to Iowa.

In 1864, at age 60, Archer joined the Union military for the Civil War.

<https://www.ancestry.com/family-tree/person/tree/161442694/person/282145179133/facts>

870 Frederick Raymond Hulse

Frederick Hulse (b 1868) lived to age 90.

870 Carrie Grace Johnson

Different family trees show at least 2 Carrie Johnsons (b 1876), age 4, in the 1880 census. One shows father John Millken Johnson born in Illinois, mother Margaret born in Missouri, and Cary G born in Kansas. Another shows father Hiram Willhoite Johnson born in Kansas, mother Frances born in Iowa, and Carrie born in Kansas. The 1900 census for Manhattan, Riley County, Kansas shows Carrie G as the wife of Fred Hulse, with Carrie's parents born in Illinois and Missouri.

So, our Carrie's father was John Milliken Johnson. The 1880 census entry for spells her name "Cary"; my supposition is that the census taker simply recorded the name without asking for the spelling from the parents.

<https://www.ancestry.com/family-tree/person/tree/12459335/person/112147503790/facts>

Carrie died when a Pacific Electric Red Car hit the automobile when it hit the automobile she was in, in Long Beach, CA, on 14 Nov 1930. Here's an excerpt from a news article quoting her brother, Jesse R. Johnson, in a newspaper whose name includes "Mercury", on a Wednesday in December 1930:

"Carrie Grace Johnson was born in a two room log house on upper Cedar creek 53 years ago. ... Now that she is gone from us it is so easy to recall the lovable self-sacrificing life she led. ... Always she thought of others and strived to make them happy. ... There was never a more democratic woman. She lived to defend and excuse those who had fallen behind in what she believed to be the unequal race of life. She knew and understood the strife and injustices incident to the change from an outgrown industrial system. ... Detesting sham and hypocrisy, she spoke out boldly on all public questions. No nobler woman ever watered the desert of life with her love and tears, and a truer, more beautiful soul never returned to its maker." [Carrie was 54 at the time of her death.]

#### 9.4 Additions and Corrections to the 1995 Edition

Many of these additions and corrections were provided in 1996 by Theresa Thompson Koch (4A.3.1a.1.1) through Betsy Irene Forster Crosby (2A.2), plus other corrections found by the author and through Ancestry.com searches in 2021.

##### 3.A.1.1 George Henry Forster

16 Sep 1902, Colorado Springs, CO - 19 Nov 1975, Santa Paula, CA

Spouse: Theresa Cecilia Fahrner, 14 Apr 1902, Marquette, Michigan - 04 Mar 1987, Fillmore, CA.

##### 4A.3.1a Frederick Raymond Hulse

Spouse: Carrie Grace Johnson was born in 1876 near upper Cedar Creek, per a newspaper article quoting her brother, Jesse R. Johnson. Cedar Creek is an actual waterway southwest of Kansas City that passes through Johnson and Leavenworth counties. Other sources indicate that Carrie was born in Leavenworth County, KS. (The 1995 edition listed Carrie as having been born in Cripple Creek, CO.)

##### 4A.3.1a.1 Margaret Louise Hulse, 14 Dec 1899 - Dec 1972.

Spouse: Kyle David Thompson, 1899-1947.

Children: Theresa, David. (Theresa was misspelled "Teresa" in the 1995 edition.)

##### 4A.3.1a.1.1 Theresa Jeanne Thompson, 11 Sep 1921 - 11 Feb 2017.

Spouses: David (William?) Thompson, 1922 - 1992; Clay Koch.

Theresa lived to the age of 95.

Theresa was known as "Cousin Terry" to Kary, Betsy, and Michael, the daughters and son Theresa's aunt Elizabeth.

<https://theberkshiredge.com/mark-a-kinney-59-of-pittsfield>

##### 4A.3.1a.1.2 David Kyle Thompson, 1923-1992.

##### 4A.3.1a.2 Hazel Maude Hulse, 1901-1953.

##### 3A (1) John S. Forster

Spouse: Fredericka Caroline Wilhelmina Schleuter

Father: Heinrich Theodar Schleuter

Birth Date: 21 Feb 1815. Birth Place: Goslar, Hanover, Niedersachsen, Germany.

Death Date: 1883. Death Place: Chicago, IL.

Research: Ancestry.com. (Added here 2023)

4A.3.1a.5 Elizabeth Irene Hulse (also 2A/spouse).

On 30 Oct 1930, Carrie wrote a letter to her daughter Margaret Louise Hulse, just two weeks before Carrie passed away in the Pacific Electric - automobile accident. The letter passed down to her daughter Theresa Thompson. The letter refers to the marriage of Carrie's daughter Elizabeth to William Forster:

*"Yes, the elopement took place as per schedule only they didn't drive. E (Elizabeth) and Bill just went on the bus, at midnight from Los Angeles and came back the next afternoon all married and everything. They went to Yuma, Arizona. A car to go would cost so much so Hazel and Jessie didn't go.*

*And Hazel had a date to broadcast the day they were married. She played for a woman she had accompanied before who is trying to get on the radio. ...*

*E and Bill stayed in Los Angeles Friday night and moved into a dear cozy apartment Saturday afternoon in Wilmington. It is a regular doll house with everything. It's nice.*

*They are both working again. We saw them yesterday evening. The fellows over at the Union Oil where Bill works gave them a lovely automatic toaster and they were awfully proud.*

*Of course E is very happy and I should not feel sad and I don't. ... We are going to take some pictures of them when they get the time. E works all kinds of hours. I am worried about it but I hardly think she will continue there."*

2A.1a (2) Kary Lee FORSTER 1934-2021

Death Date: 2021

2A.1b (2)

Spouse: Raymond Neal PERRY 1933-2022

Death Date: 2022

6B - A Forster-Hulse Family Album - Hulse 1938p1 (1995 page 114)

This was actually William Forster's side of the family, not that of Elizabeth Hulse.



3B.3.3.82.6a.4.4.1.2  
Leona "Lee" Walker Smith (possible)

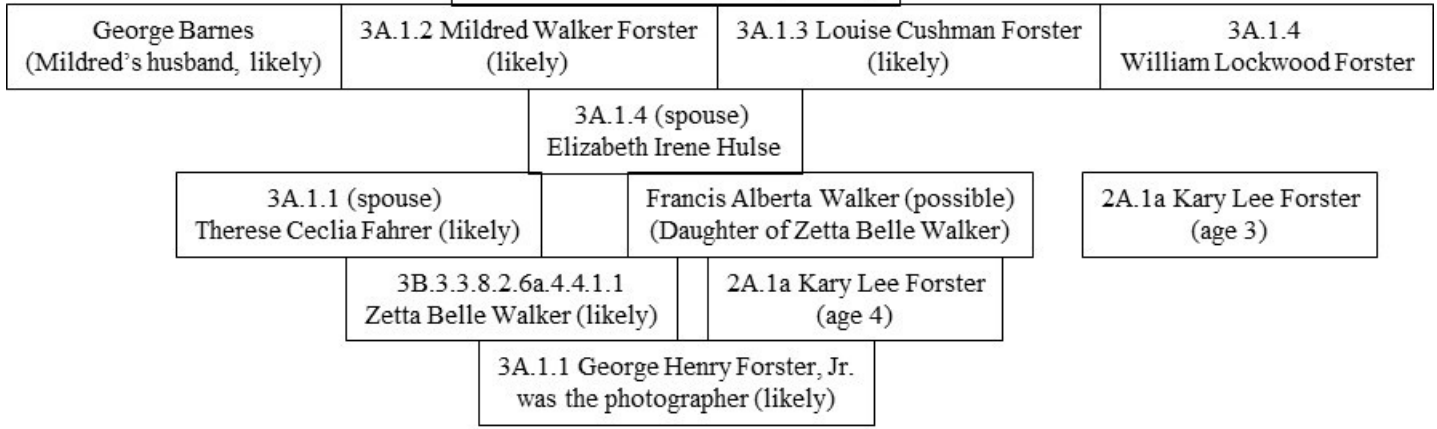



## 10 Family Trees Extensions and Corrections

### 10.1 Family Trees Fields

1 Ancestors of: Chronological listing of ancestors of the named subject. Each lineage flows upwards from descendants to ancestors; i.e., earlier dates are higher in each section.

2 Location: Locations most relevant to that Father / Mother couple. These summaries show only general locations (countries, England's counties, or US states). For more detailed locations, visit the individual records on ancestry.com or elsewhere.

For brevity of presentation, this Addendum removes "shire" from many English counties, and initial for US states:

England's Counties shortened	US States
Berk(shire)	CA California
Cheshire - not shortened	CT Connecticut
Devon(shire)	IL Illinois
Gloucester(shire)	KS Kansas
Hamp(shire)	MA Massachusetts
Hereford(shire)	MI Michigan
Lincoln(shire)	NC North Carolina
Nottingham(shire)	NY New York
Oxford(shire)	PA Pennsylvania
Shrop(shire)	RI Rhode Island
Warwick(shire)	VA Virginia
Wilt(shire)	WV West Virginia
Worcester(shire)	
York(shire)	

3 Dates

Birth: Date of birth

Death: Date of death

abt = about; bef = before; aft = after.

Dates showing only the year are likely all in the category of "about": estimates typically based on birth dates 20-30 years after a mother or before a child.

#### 4 Gen: Generation

For the Forster section, this indicates the generation, starting with 1 for Mytische Voorounders Goten (Goths) sometime around 1 AD.

#### 5 Lin(eage)

f = Father, m = Mother; the ancestry path through the family tree.

b = Both father and mother, for the earliest listed ancestors in each line.

borders around individual names also indicate this path through the tree.

6 1995: Identifier in the 1995 edition for an individual, where applicable.

#### 7 Parents - Father, Mother

Father: Father of the next generation.

Mother: Mother of the next generation.

(name) indicates an alternate spelling or alternate or additional name.

This list places the given name first, the family name second, and titles or positions last, such as sir, knight, lady, mayor, sheriff, deacon, etc.

#### 8 Note: An index to items in the Interesting Notes section

Numbers are spaced to allow new Notes entries without renumbering.

9 Br(anch)#: The entry number of a lineage branch off.

10 Ent(ry)#: The entry number for each Father / Mother combination.

Br# is a bi-directional link to an entry number for ancestors or descendants of the Father or Mother. These can be used to follow a lineage backwards or forwards in time.

Figure 10-1: Lineage Branching Example: Pybus / Jowsey / Harrison

Family Tree Leading to: John S. Forster												
Ancestors of:												
Locations	Birth	Death	Gen	Lin	1995	Father	Birth	Death	Mother	Note	Br#	Ent#
York	1540	1612	42	f		James Harwood						209
York	1580		53	f		William Harrison	10 Jun 1586		Ana Harwood			210
York	Dec 1609	1667	54	f		George Harrison	Dec 1618	1683	Isabella Petch		208	212
York	Oct 1652	04 Dec 1733	55	m		Francis Jowsey	23 Jul 1656		Maria Harrison			216 213
York	1621			f		Francis Norman Jowsey						214
York	Oct 1652	04 Dec 1733	55	f		Francis Jowsey	23 Jul 1656		Maria Harrison			215
York	09 Jun 1685	25 Jan 1757	56	m		Jacobus Pybus	20 May 1677	1725	Anna Jowsey			213 216
York	1592		53	f		John Pybus	1595	21 Apr 1677	Jane Frankland	370	190	217 218
York	1629	23 Jan 1705	54	f		Christopher Pybus	20 Jul 1628	19 Mar 1668	Jane Cartwright	360	193	219
York	1659	1721	55	f		John Pybus (Johannes)	22 Ict 1659	08 Apr 1740	Jane Garbutt			220
York	09 Jun 1685	25 Jan 1757	56	f		Jacobus Pybus	20 May 1677	1725	Anna Jowsey			197 221
York	12 Nov 1706	1787	57	m		Peter Featherstone	11 Jun 1713	12 Mar 1802	Isabell Pybus (Isabella)			217 222
												288 223

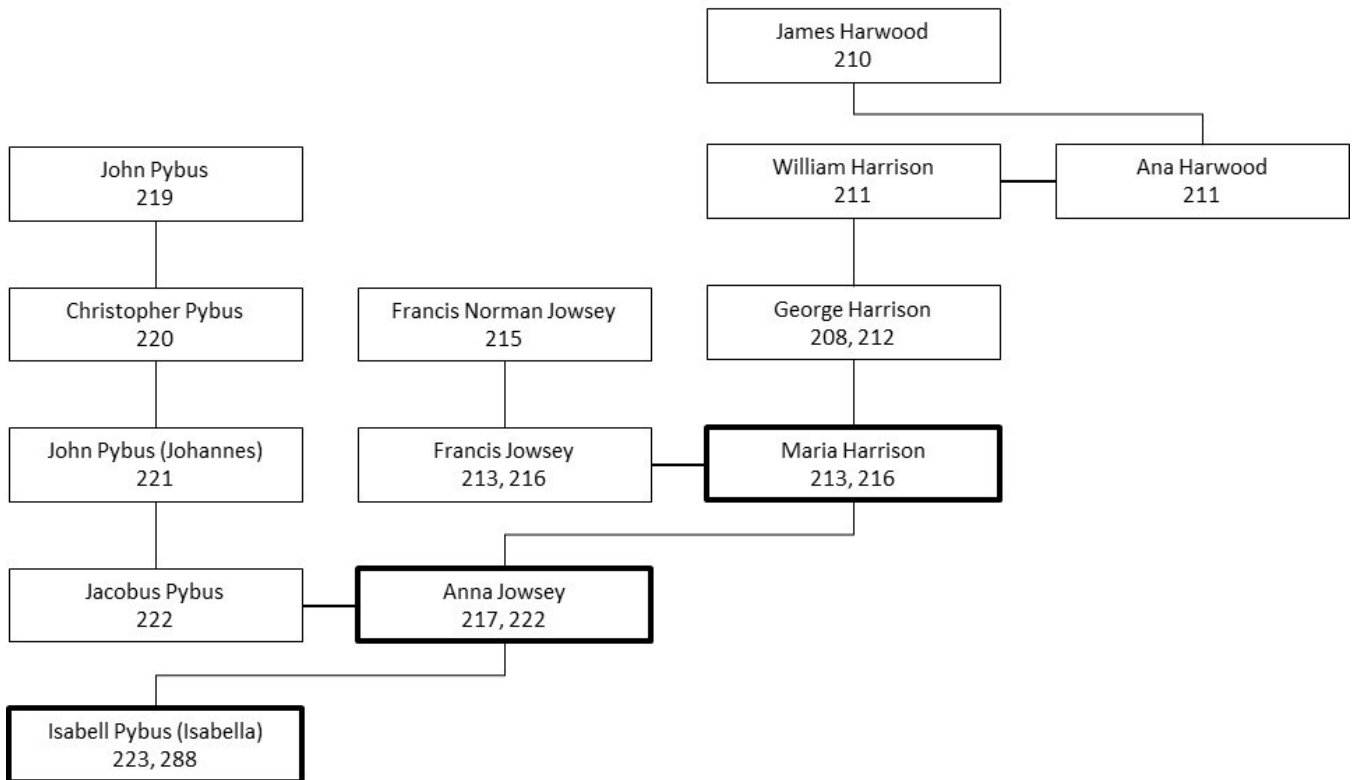

Forster-Hulse Family History 1165-1994 AD  
March 2021 Addendum - Extended Back to 32 AD / CE

Family Tree Leading to:		John S. Forster										
Ancestors of:												
Locations	Birth	Death	Gen	Lin	1995	Father	Birth	Death	Mother	Note	Br#	Ent#
<b>Begga, Saint</b>												
Austrasia	580	640	21	b		Pepin of Landen	592	652	Itta of Metz			1
France	602	662	22	m		Ansegisel	615	17 Dec 693	Begga, Saint		253	2
<b>Chrothrudis Trier (Treves)</b>												
			18	f		Charibert de Vermandois						3
France	590	636	19	m		Charibert Neustria	600	636	Wulgard Paris			4
France	600	657	20	f		Chrodobertus Neustria						5
France	620	650	21	f		Lambert (Neustria) de Bourgogne						6
France	655		22	f		Robert Chrodobertus Robertian						7
France	670	741	23	f		Lambert Robertian						8
France, Germany	23 Aug 686	22 Oct 741	24	m		Charles (Pippinid) Martel	690	725	Rotrude of Treves (Chrothrudis)		255	9
<b>Chrotrude of the Franks</b>												
France	590	660	23	b		Clodoule of Metz	600	677	Sigrade de Alsace			10
France	665	713	24	m		Leutwinus of Treves	630		Kunza Warinus			11
France	713	754	25	m		Carloman (Pippinid) Martel	694	724	Chrotrude of the Franks		256	12
<b>Helwig de Friuli [including Charlemagne]</b>												
	635	16 Dec 714	23	b		Pepin of Herstal	654	714	Alpaida		254	13
France, Germany	23 Aug 686	22 Oct 741	24	f		Charles Martel (Pippinid)		724	Rotrude of Treves (Chrothrudis)	135		14
		24 Sep 768	25	f		Pepin le Bref (Pepin the Short)	710	12 Jul 783	Bertrada of Laon	145		15
	742 or 748	28 Jan 814	26	f		Charlemagne (Charles the Great)	754	30 Apr 783	Hildegard of the Vinzgau	155		16
	16 Apr 778	840	27	f		Louis le Debonair	abt 805	19 Apr 843	Judith of Bavaria			17
France	805	866	28	m		Eberhard di Friuli	abt 822	874	Gisele de Cysoing			18
France	845	895	29	m		Hucbald de Gouy	824	895	Heilwig de Friuli		260	19
<b>Frigg Verch Cadwlladr (Friege)</b>												
						(For earlier ancestors, visit geneanet.org.)						20
		aft 120	1	b		Coel/Collus, King of Britain	80		Verch Cyllin			21
	120	181	2	f		Lucius the Great, King of Britons	80		Verch Cyllin-Meurig			22
	179		3	f		Cadwalladr Ap Lewfer-Mawr						23
Russian Steppes	215	300	4	m		Odin (Woden), Saxon King of Asgard	219-223		Frigg Verch Cadwlladr (Friege)		32	24
<b>Margaret of Scotland [including early English kings]</b>												
						(For earlier ancestors, visit geneanet.org.)						25
Russian Steppes	215	300	4	f		Odin (Woden), Saxon King of Asgard	219-223		Frigg Verch Cadwlladr (Frigge)	175	29	26
Germany, Norway	aft 243	abt 280	5	f		King Baeldaeg (Balder)	abt 247		Nanna			27
Germany	abt 256	bef 306	6	f		Brand, King of Scandanavia						28
Saxony	299-306		7	f		Frithogar, King of Saxony						29
Saxony			8	f		Freawine de Saxe, King of Saxony						30
Saxony	abt 355		9	f		Wigg (Wig) de Saxe, King of Saxony						31
Saxony	383-416		10	f		Gewis de Saxe, King of Saxony						32
Saxony	411-440	abt 462	11	f		Esla de Saxe, King of Saxony						33
Saxony	439-460		12	f		Elesa de Saxe, King of Saxony						34



<b>Family Tree Leading to:</b>		<b>John S. Forster</b>										
<b>Ancestors of:</b>												
Locations	Birth	Death	Gen	Lin	1995	Father	Birth	Death	Mother	Note	Br#	Ent#
France, Turkey	22 Jun 1000	03 Jul 1035	33	f		Robert FitzRichard	1003	1050	Herleva of Falaise			80
France, York, Belgium	10 Oct 1024	09 Sep 1087	34	f		William "The Conqueror" FitzRobert	1031	02 Nov 1083	Matilda of Flanders			81
York, France	abt 1068	01 Dec 1135	35	f		Henry I of England (Henry Beauclerc)	01 Jun 1079	01 May 1118	Matilda of Scotland		70	82
France, Oxford	24 Aug 1113	07 Sep 1151	36	m		Geoffrey Plantagenet d'Anjou, Count	07 Feb 1102	10 Sep 1167	Matilda of England	240	267	83
<b>Elizabeth de la Barre</b>												84
			43	m				23 May 1413	Ankaret Neville (Mary mother)			85
Wales, Hereford	1381	18 Dec 1419	44	f		Thomas de la Barre III	23 Sep 1383	14 Aug 1436	Mary Alice Talbot			86
Shrop	1382	10 Jan 1443	45	m		Edward Plantagenet de Cornwall, Sir	Apr 1412	d Apr 1468	Elizabeth de la Barre		276	87
<b>Hugh Mortimer</b>												88
Hereford	13 Dec 1388	25 Oct 1415	45	b		John Hugh de Mortimer, Sir	abt 1390	aft 1414	Elizabeth	245		89
Berk, Shrop	1413	30 Dec 1460	46	f		Hugh Mortimer	1428	23 Dec 1519	Eleanor Cornwall		277	90
<b>Thomas West (3rd Baron Delawar West)</b>												91
Hamp, Wilt	1392	17 Aug 1405	44	b		Thomas West	abt 1365	1404	Joan De La Warr			92
Warwick, Cornwall	06 Sep 1411	27 Aug 1450	45	f		Reginald West	1400	24 Nov 1433	Margaret Thorley			93
Warwick, Somerset	28 Oct 1430	10 Mar 1476	46	f		Richard West	10 Jun 1435	12 May 1493	Catherine Hungerford			94
Sussex, London	Apr 1457	10 Oct 1525	47	f		Thomas West, 3rd Baron Delawar West	1459	10 May 1536	Elizabeth Mortimer, Baroness	255	278	95
<b>Charles Somerset Beaufort, Earl of Worcester</b>												96
Hexham, Somerset	26 Jan 1436	15 May 1464	47	b		Henry Beaufort	abt 1436	26 Apr 1493	Joanne Hill			97
Berk, Sussex	01 Jan 1460	15 Apr 1526	48	f		Charles Somerset Beaufort, Earl	1475	27 Aug 1507	Elizabeth Herbert West		279	98
<b>Maud Matilda De Swynnerton</b>												99
Stafford	1341	1387	43	b		Robert Swynnerton	1345	1373	Elizabeth De Beke			100
Chester, Cheshire	1370 or 1376	01 Aug 1450	44	m		John Savage	1365 or 1370	1415	Maud Matilda De Swynnerton		123	101
<b>Angella Venables</b>												102
		1379	43	b		Hugh De Venables		1398	Margery Cotton			103
Cheshire	14 Feb 1370	10 Jan 1426	44	m		William Brereton	1370	1442	Angella Venables		107	104
<b>Eleanor Brereton</b>												105
		1376	43	b		William Brereton			Ellen Edgerton			106
Cheshire	14 Feb 1370	10 Jan 1426	44	f		William Brereton	1370	1442	Angella Venables		104	107
Cheshire	1401	07 Jul 1463	45	m		John Savage	01 Nov 1406	24 Jun 1428	Eleanor Brereton		124	108
<b>Alice Merbrooke</b>												109
Berk	1376	1440	44	b		Richard Merbrooke, Sir	1382	24 Jan 1463	Helena Mountford			110
Berk	1400	01 Sep 1466	45	m		John Norreys	1504	1450	Alice Merbrooke	275	114	111
<b>Elizabeth Ellen Norreys</b>												112
Berk	1375	02 Sep 1461	44	b		William Norreys	1385	1425	Christina Stretch			113
Berk	abt 1400	01 Sep 1466	45	f		John Norreys	abt 1400	abt 1450	Alice Merbrooke		111	114
Cheshire	abt 1430	abt 1498	46	m		Ralph Vernon	abt 1430	aft 1452	Elizabeth Ellen Norreys		117	115
<b>Dorothy Vernon, Lady of Clifton</b>												116
Cheshire	abt 1440		46	f		Ralph Vernon	1430		Elizabeth Ellen Norreys		115	117
Cheshire	1450	22 Nov 1492	47	m		John Savage, Sir, Knight of the Garter	abt 1452	abt 1510	Dorothy Vernon, Lady of Clifton		126	118
<b>Knight John Savage VII, Sheriff of Worcester</b>												119

Forster-Hulse Family History 1165-1994 AD  
March 2021 Addendum - Extended Back to 32 AD / CE

<b>Family Tree Leading to:</b>		<b>John S. Forster</b>										
<b>Ancestors of:</b>												
Locations	Birth	Death	Gen	Lin	1995	Father	Birth	Death	Mother	Note	Br#	Ent#
	1285	1331	41	f		Thomas Savage						120
	1320	1368	42	f		Robert Savage	1305	1365	Amicia Wilkington			121
Manchester, Cheshire	1333-1343	1386	43	f		John Savage	1347 or 1353	24 Jun 1428	Margaret Danyers			122
Chester, Cheshire	1370 or 1376	01 Aug 1450	44	f		John Savage	1365 or 1370	1415	Maud Matilda De Swynnerton		101	123
Cheshire	1401	07 Jul 1463	45	f		John Savage	01 Nov 1406	24 Jun 1428	Eleanor Brereton		108	124
	1422	22 Nov 1495	46	f		John Savage	1430	1498	Catherine Stanley			125
Cheshire	1450	22 Nov 1492	47	f		John Savage, Sir, Knight of the Garter	1452	abt 1510	Dorothy Vernon, Lady of Clifton	295	118	126
Cheshire	1474-1478	02 Mar 1527	48	f		John Savage VI, Sir, Sheriff	1479	27 Jul 1528	Anne Bostock	300		127
Cheshire, Worcester	1493	27 Jul 1528	49	f		John Savage VII, Knight, Sheriff	1497	Apr 1545	Elizabeth Somerset, Lady		280	128
<b>Mary Gunn (Marie de Gun Jamiesdotter), Lady of Halkirk</b>												129
Scotland	18 Sep 1382		46	b		Edmund Gunn (Guthuimsson)			Ursula			130
Scotland	07 Mar 1410	21 Jul 1464	47	m		Geroge Gunn, Sir, Captain of Wick	07 Mar 1419	15 Nov 1491	Mary Gunn, Lady of Halkirk		134	131
<b>John Robison (Jon de Robbie Edmundsson), Sir of Crostwick</b>												132
Scotland	21 Mar 1382	1464	46	b		George Gunn (Henricksson)	09 Nov 1383	16 Aug 1479	Margaret St. Claire			133
Scotland	07 Mar 1410	21 Jul 1464	47	f		George Gunn, Sir, Captain of Wick	07 Mar 1419	15 Nov 1491	Mary Gunn, Lady of Halkirk	310	131	134
Scotland	03 Sep 1441	18 Sep 1511	48	f		Donald Gunn (Robertesson)	19 Aug 1460		Janet de Galloch			135
Scotland, York	28 Feb 1490	17 Nov 1853	49	f		Edmund Robison (Donaltesson), Captain	18 Feb 1500		Emma Gunn			136
York	1520	Aug 1600	50	f		John Robison (Edmundsson), Sir	1525		Anne Emmot Savage		281	137
<b>Elizabeth Wormald</b>												138
York	1515	1561	50	b		William Wormald	abt 1520	aft 1543	Elizabeth Tryppett			139
York	Oct 1543	25 Nov 1639	51	m		John Robinson (Robynson)	02 Jun 1543	25 May 1563	Elizabeth Wormald		282	140
<b>Anthony Hill (Anthonius)</b>												141
York, Nottingham	1553	Oct 1615	51	b		Anthony Hill	1550		Blanche Tyler			142
York	1573	Oct 1615	52	m		Anthony Hill (Anthonius)	1577	01 May 1602	Euphemia Robinson	320	283	143
<b>Thomas Frankland</b>												144
York	1547	6 Dec 1616	51	b		Johis Frankland (johis Franckland)	1547	abt 1622	Elizabeth Hodson			145
York	1567	1608	52	f		Peter Frankland (Petri Franckland)	1564	1638	Anna Calvert		189	146
York	20 Feb 1587	aft 1623	53	f		Thomas Frankland	21 Sep 1601	1633	Agnes Hill	325	284	147
<b>Anna Meed</b>												148
York	1600		53	f		John Medd II						149
York	1620	29 Jan 1660	54	m		Robert Frankland	1600		Anna Meed		285	150
<b>Elizabeth Strangeways, Lady of Hackworth</b>												151
Cheshire, York	1400	27 Jan 1442	45	b		James Strangeways, Sir, Justice	1386	1420	Joan De Orrell, Lady, Countess			152
York	1405	Feb 1461	46	m		Thomas De Montforth, Sir	4 Nov 1409	1445	Elizabeth Strangeways, Lady		159	153
<b>Agnes De Lyllom Danby</b>												154
York	bef 1370	aft 1434	46	f		John deKyllom	1400	aft 1434	Joan Danby			155
York	1420	20 Jan 1489	47	m		Thomas Mountforth IV (Montfort), Lord	1420	1474	Agnes De Lyllom Danby		160	156
<b>Lady Margaret Montfort</b>												157
Gloucester, Stafford	1370	06 Dec 1452	45	b		William De Montfort II, Sir, Earl, Sheriff	1380	Apr 1445	Margaret Pecke			158

Family Tree Leading to: <b>John S. Forster</b>												
Ancestors of:												
Locations	Birth	Death	Gen	Lin	1995	Father	Birth	Death	Mother	Note	Br#	Ent#
York	1405	Feb 1461	46	f		Thomas De Montforth III of Hornby, Sir	4 Nov 1409	1445	Elizabeth Strangeways, Lady		153	159
York	1423	20 Jan 1489	47	f		Thomas Mountforth IV (Montfort), Lord	1420	1474	Agnes De Lylom Danby		156	160
York	1445	1494	48	m		John Dodsworth	1449	27 Feb 1521	Margaret Montfort, Lady		173	161
<b>Catherine Burgh</b>												
Nethelands	abt 1420		46	f		William de Burgh of Clanricarde						162
Netherlands	abt 1440		47	f		Richard de Burgh an Fhorbhair						163
Cumbria	1460		48	f		Walter Burgh an Fhorbhair	1456		Cicley Mecalfe-Burgh			164
York	1481	Nov 1520	49	m		Peter Dodsworth	1485	1550	Catherine Burgh		174	165
<b>Agnes Ann Harrison</b>												
York	1475	1535	48	f		[unknown] Nynesor						166
York	1500	abt 1559	49	f		Thomas Harrison	abt 1500	d 1564	Elizabeth Nynesor			167
York		8 Mar 1587	50	m		Simon Dodsworth (Simonis)		05 May 1589	Agnes Ann Harrison		175	168
<b>Margareta Avet (Abbot)</b>												
York	1393	1450	47	f		Ralph Dodsworth						169
York	1445	1494	48	f		John Dodsworth	1449	27 Feb 1521	Margaret Montfort, Lady		161	170
York	1481	Nov 1520	49	f		Peter Dodsworth	1485	1550	Catherine Burgh		166	171
York	abt 1501	8 Mar 1587	50	f		Simon Dodsworth (Simonis)	abt 1501	05 May 1589	Agnes Ann Harrison		170	172
York	abt 1521	19 Feb 1602	51	m		John Swinborne	abt 1523	1598	Cecilia Dodsworth			173
York	abt 1550	01 Oct 1611	52	f		Christopher Avet (Abbot)	abt 1549	1632	Agnetta Swinborne			174
York	1575	12 Feb 1640	53	m		Peter Nellest	02 May 1577	21 Dec 1613	Margareta Avet (Abbot)		185	175
<b>Alicia Cartwright</b>												
York	1586	08 Aug 1652	53	b		Peter Cartwright (Petri)	1590	21 Jan 1640	Margaret	355	192	176
York	11 Apr 1606	28 Apr 1686	54	m		Geroge Nellest	1620	10 Feb 1709	Alicia Cartwright	360	186	177
<b>Gerogii Nellest (George, Georgius, Nellist)</b>												
York	abt 1530	abt 1592	51	f		Allan Nelstroppe						178
York	1550	19 Nov 1613	52	f		Richard Nellist		23 Dec 1613	Isabelle Fentres			179
York	1575	12 Feb 1640	53	f		Peter Nellest	02 May 1577	21 Dec 1613	Margareta Avet (Abbot)		178	180
York	11 Apr 1606	28 Apr 1686	54	f		Geroge Nellest	1620	10 Feb 1709	Alicia Cartwright	360	181	181
York	06 Apr 1651	18 Jun 1720	55	f		Gerogii Nellest (George Nellist)	12 Jan 1646	09 May 1704	Maria Frankland		286	182
<b>Jane Frankland</b>												
York	1567	1608	52	b		Peter Frankland (Petri Franckland)	1564	1638	Anna Calvert		146	183
York	1592		53	m		John Pybus	1595	21 Apr 1677	Jane Frankland	355	219	184
<b>Jane Cartwright</b>												
York	1586	08 Aug 1652	53	b		Peter Cartwright (Petri)	1590	21 Jan 1640	Margaret	355	180	185
York	1629	23 Jan 1705	54	m		Christopher Pybus (Pyebus)	20 Jul 1628	19 Mar 1668	Jane Cartwright	360	220	186
<b>Jane Barbutt</b>												
York	1576	29 Dec 1632	53	b		Richard Garbut	1580		Elizabeth Scott			187
York	27 Apr 1603		54	f		Richard Garbut	abt 1607		Francisca Fotherley			188
York	1659	1721	55	m		John Pybus (Johannes)	22 Ict 1659	08 Apr 1740	Jane Garbutt		221	189



Forster-Hulse Family History 1165-1994 AD  
March 2021 Addendum - Extended Back to 32 AD / CE

181

181

<b>Family Tree Leading to:</b>		<b>John S. Forster</b>											
<b>Ancestors of:</b>													
	Locations	Birth	Death	Gen	Lin	1995	Father	Birth	Death	Mother	Note	Br#	Ent#
<b>Margareta Boyes</b>													198
	Kent	1475		49	b		John Serles	abt 1485	Nov 1568	Jone			199
	Kent	1509	1558	50	f		William Thomas Searles	1515	08 Jul 1567	Alice Wade			200
	Kent			51	m		Thomas Boyes	1531	28 Jul 1587	Christiana Searles			201
	York	01 Nov 1558	29 Nov 1625	52	f		Thomas Boyes	abt 1570	abt 1605	Margeria			202
	York	30 Oct 1591		53	m		Thomas Petch			Margareta Boyes		207	203
<b>Isabella Petch</b>													204
	Lincoln	abt 1535		51	b		Hugh Petch	abt 1535		Ida De Hastings			205
	Lincoln	abt 1565		52	f		Thomas Petch						206
	York	30 Oct 1591		53	f		Thomas Petch			Margareta Boyes		203	207
	York	Dec 1609	1667	54	m		George Harrison			Isabella Petch		212	208
<b>Maria Harrison</b>													209
	York	1540	1612	42	f		James Harwood						210
	York	1580		53	f		William Harrison	10 Jun 1586		Ana Harwood			211
	York	Dec 1609	1667	54	f		George Harrison	Dec 1618	1683	Isabella Petch		208	212
	York	Oct 1652	04 Dec 1733	55	m		Francis Jowsey	23 Jul 1656		Maria Harrison		216	213
<b>Anna Jowsey</b>													214
	York	1621			f		Francis Norman Jowsey						215
	York	Oct 1652	04 Dec 1733	55	f		Francis Jowsey	23 Jul 1656		Maria Harrison		213	216
	York	09 Jun 1685	25 Jan 1757	56	m		Jacobus Pybus	20 May 1677	1725	Anna Jowsey		222	217
<b>Isabell Pybus (Isabella)</b>													218
	York	1592		53	f		John Pybus	1595	21 Apr 1677	Jane Frankland	370	190	219
	York	1629	23 Jan 1705	54	f		Christopher Pybus	20 Jul 1628	19 Mar 1668	Jane Cartwright	360	193	220
	York	1659	1721	55	f		John Pybus (Johannes)	22 Ict 1659	08 Apr 1740	Jane Garbutt			197
	York	09 Jun 1685	25 Jan 1757	56	f		Jacobus Pybus	20 May 1677	1725	Anna Jowsey		217	222
	York	12 Nov 1706	1787	57	m		Peter Featherstone	11 Jun 1713	12 Mar 1802	Isabell Pybus (Isabella)		288	223
<b>William Lackenby</b>													224
	York	1700		57	b		William Fowler	1700		Ann Morley			225
	York	1729	1811	58	m		Nicholas Lackenby	1733	1802	Mary Fowler			226
	Cleveland, Durham	1767	15 Oct 1848	59	f		William Lackenby	7 Feb 1779	1859	Elizabeth Featherstone		290	227
<b>George Browne Forster</b>													228
	York	1776		59	b		Robert Forster	1804		Ann Brown			229
	Ormesby, Lackenby	12 Jan 1818	1900	60	f		George Browne Forster	27 Jun 1821	1900	Jane Lackenby		291	230
<b>John S Forster - from Goths [including Plantagenet Henry II of England]</b>													231
		unk	unk	1	f		Mytische Voorounders Goten (Goths)				380		232
		unk	50	2	f		Zweedse Goten						233
	Gothiscandza	32	100	3	f		Gapt van de Goten						234
	Gothiscandza	60	105	4	f		Hulmul van de Goten						235
		90	160	5	f		Augis, Progenitor of the Amals						236
	Poland	123	195	6	f		Amal "The Fortunate"						237

Family Tree Leading to:		John S. Forster										
Ancestors of:												
Locations	Birth	Death	Gen	Lin	1995	Father	Birth	Death	Mother	Note	Br#	Ent#
	150	210	7	f		Hisarnis "Man of Iron" of the Amal Clan						238
Scythia, Ukraine	180	250	8	f		Ostrogotha of the Goths						239
Poland, Ukraine	210	280	9	f		Hunuil of the Goths						240
	240	310	10	f		Athal of the Greuthungi Goths						241
	270	340	11	f		Achiulf of the Greuthungi Goths						242
	300	378	12	f		Vultwulf of the Greuthungi Goths						243
	330	409	13	f		Valaravans						244
			14	m			398	438	Amalaberge of the Ostrogoths			245
Germany			15	m			420	476	Basina of the Saxons			246
Germany	445	509	16	f		Sigobert the Lame	450	475	Theodelinde de Bourgogne			247
France, Switzerland	477	509	17	f		Chlordoric the Parricide						248
		532	18	f		Munderic						249
	500		19	f		Mummolin						250
		585	20	f		Bodegisel			Chrodoara			251
	582	640	21	f		Arnulf of Metz	584		Dode			252
	602	662	22	f		Ansegisel	615	17 Dec 693	Begga, Saint	410	3	253
	635	16 Dec 714	23	f		Pepin of Herstal	654	714	Alpaida		17	254
France, Germany	23 Aug 686	22 Oct 741	24	f		Charles Martel (Pippinid)	690	725	Rotrude of Treves (Chrothrudis)	135	11	255
France	713	754	25	f		Carloman Martel (Pippinid)	694	724	Chrotrude of the Franks		15	256
Flanders	725	779	26	m		Gerard I de Paris	733		Rotrude Carloman			257
France, Germany		813	27	f		Leuthard de Paris	784	856	Grimhildis van Aquitaine			258
France	810	875	28	f		Gerard de Rooussillon, Count	830	856	Ava d'Auxerre			259
France	845	895	29	f		Hucbald de Gouy	824	895	Heilwig de Friuli		23	260
France	abt 873	926	30	f		Raoul de Gouy	bef 880	aft 926	Hildegarde d'Amiens			261
France	919	14 Jan 966	31	f		Gautier / Walter de Dreux	924	948	Adele d'Anjou			262
France	abt 925	aft Nov 991	32	f		Geoffroy I de Gatinais	aft 968	1040	Beatrice de Macon			263
France	1000	30 Apr 1045	33	f		Geoffrey "Ferreal" du Perche	21 Mar 1018	18 Mar 1076	Hermengarde d'Anjou			264
France	1043	14 Apr 1109	34	f		Fulk IV "The Surly" d'Anjou	May 1059	14 Feb 1117	Bertrade of Montfort			265
France, Israel	1098-1092	10 Nov 1143	35	f		Foulques "The Young" d'Anjou	01 Jul 1092	15 Jan 1126	Ermengarde de Beaugency			266
France, Oxford	24 Aug 1113	07 Sep 1151	36	f		Geoffrey Plantagenet d'Anjou, Count	07 Feb 1102	10 Sep 1167	Matilda of England	240	83	267
France	3 Mar 1133	6 Jul 1189	37	f		Henry II "Curtmantle" Plantagenet	1122-1124	31 Mar 1204	Eleanor d'Aquitaine			268
Nottingham, France	24 Dec 1166	18 Oct 1216	38	f		John "Lackland" Plantagenet	1188	31 May 1246	Isabella Taillefer of Angouleme	435		269
Hamp	05 Jan 1209	02 Apr 1272	39	f		Richard Plantagenet						270
	1252	1297	40	f		Richard De Cornwall						271
	1288	1335	41	f		Geoffrey De Cornwall						272
	1313	1343	42	f		Richard De Cornwall						273
	1335	1365	43	f		Geoffrey De Cornwall						274
Shrop, Herefordshire	02 Sep 1360	10 Jan 1443	44	f		Richard De Cornwall	7 Jul 1364	2 May 1417	Cecelia Merbury			275
Shrop	1382	1435 or 1443	45	f		Edmund Plantagenet de Cornwall, Sir	Apr 1412	d Apr 1468	Elizabeth de la Barre	445	87	276
Berk, Shrop	1413	30 Dec 1460	46	m		Hugh Mortimer	1428	23 Dec 1519	Eleanor Cornwall		90	277

<b>Family Tree Leading to:</b>		<b>John S. Forster</b>										
<b>Ancestors of:</b>												
Locations	Birth	Death	Gen	Lin	1995	Father	Birth	Death	Mother	Note	Br#	Ent#
Sussex, London	Apr 1457	10 Oct 1525	47	m		Thomas West, 3rd Baron Delawar	1459	10 May 1536	Elizabeth Mortimer, Baroness	450	95	278
Berk, Sussex	01 Jan 1460	15 Apr 1526	48	m		Charles Somerset Beaufort, Earl	1475	27 Aug 1507	Elizabeth Herbert West		98	279
Cheshire, Worcester	1493	27 Jul 1528	49	m		John Savage VII, Knight, Sheriff	1497	Apr 1545	Elizabeth Somerset, Lady		128	280
York	1520	Aug 1600	50	m		John Robison (Edmundsson), Sir	1525		Anne Emmot Savage		137	281
York	Oct 1543	25 Nov 1639	51	f		John Robinson (Robynson)	02 Jun 1543	25 May 1563	Elizabeth Wormall	455	140	282
York	1573	Oct 1615	52	m		Anthony (Anthonius) Hill	1577	01 May 1602	Euphemia Robinson		143	283
York	20 Feb 1587	aft 1623	53	m		Thomas Frankland	21 Sep 1601	1633	Agnes Hill		147	284
York	1620	29 Jan 1660	54	f		Robert Frankland	1600		Anna Meed		150	285
York	6 Apr 1651	18 Jun 1720	55	m		Gerogii Nellest (George Nelist)	12 Jan 1646	09 May 1704	Maria Frankland		187	286
York	17 Sep 1671	23 May 1725	56	m		Petri Featherstone	28 May 1674	16 Sep 1708	Maria Nellest			287
York	12 Nov 1706	1787	57	f		Peter Featherstone	11 Jun 1713	12 Mar 1802	Isabell Pybus (Isabella)		223	288
York	16 Feb 1752	31 Aug 1838	68	f		Robert Featherstone	1752	1826	Ann Hannah Thompson	465		289
Cleveland, Durham	1767	15 Oct 1848	59	m		William Lackenby	7 Feb 1779	1859	Elizabeth Featherstone		227	290
Ormesby, Lackenby	12 Jan 1818	1900	60	m		Geroge Browne Forster	27 Jun 1821	1900	Jane Lackenby		230	291
York, IL	20 Feb 1851	16-Jun-26	61	f	3A	John S. Forster	1848	1936	Fredericke Wilhelmina Schleuter	475		292

Forster-Hulse Family History 1165-1994 AD  
March 2021 Addendum - Extended Back to 32 AD / CE

Family Trees Leading to: Walker, Peck, Cushman, Allerton, Priest, Steele, Lockwood, Betts, Maltby, Davenport												
Ancestors of:												
Location	Birth	Death	Gen	Lin	1995	Father	Birth	Death	Mother	Note	Br#	Ent#
<b>Dorothy Newman</b>												301
				m			abt 1527	abt 1607	Mary Margaret Goodspeed			302
Glocester, Hertford	1545	1602		f		William Newman	abt 1550	1585	Alice Wrench, Lady			303
York, Gloucester	1566	21 Feb 1638		m		William Walker	1576	abt 1680	Dorothy Newman		315	304
<b>Katherine (Catherine) Hutchison</b>												305
Lincoln, MA	1564	14 Feb 1631		f		Edward Hutchinson, Captain						306
England, RI, NY	15 May 1604	18 Mar 1647		m	3B	John Walker	1586	1654	Katherine Hutchison		316	307
<b>Jane Metcalf</b>												308
England, MA	17 Jun 1587	24 Dec 1664		b		Michael Metcalf	17 Nov 1593	13 Nov 1644	Sarah Elwyn			309
England, MA	01 Mar 1625	21 Aug 1679		m	3B.3	Philip Walker, Deacon	24 Mar 1632	24 Oct 1710	Jane Metcalf		317	310
<b>Philip Walker</b>												311
York	1480	1560		b		William Stocks, Sir	1480	1580	Jane Rydall			312
York	1498			m		William Walker II	1503	1563	Isable Stocks, Lady			313
York	1528	1588		f		William Walker III, Sir	1531	abt 1625	Joane Warde			314
York, Gloucester	1566	21 Feb 1638		f		William Walker	1576	abt 1680	Dorothy Newman		304	315
England, RI	15 May 1604	18 Mar 1647		f	3B	John Walker	1586	1654	Katherine Hutchison	520	307	316
England, MA	01 Mar 1625	21 Aug 1679		f	3B.3	Philip Walker, Deacon	24 Mar 1632	24 Oct 1710	Jane Metcalf		310	317
<b>Rebecca Clark</b>												318
Suffolk, Surrey	28 Nov 1546	22 Mar 1593		f, m		Robert Peck II (Peacke)	01 Sep 1546	31 Oct 1614	Helen Babbs (Ellen Babb)			319
Suffolk, MA	30 Apr 1857	22 Dec 1663		f	3C	Joseph Peck			Rebecca Clark	540		320
<b>Sarah Reder</b>												321
Kent	abt 1535	abt 1597		b		Paul Reder	1538		Ann Stonehouse			322
Kent, Holland	1555	1597		f		Paul (Paule) Reader, Yeoman	23 May 1557	1601	Sarah Sprague			323
Kent, Holland	09 Feb 1577	16 Feb 1625		f		Robert Cushman	1585	11 Oct 1616	Sarah Reder		329	324
<b>Robert Cushman</b>												325
York	1500	1580		b		John Day	1499	1570	Elizabeth Wentworth			326
Kent	1510	1549		m		William Hubbarde	1521	abt 1614	Mary May Day			327
Kent, London	1538	14 Feb 1585		m	3D	Thomas Cushman (Couchman)	30 Sep 1543	20 Jul 1601	Elinor Hubbarde			328
Kent, London	09 Feb 1577	16 Feb 1625		f	3D.1a	Robert Cushman			Sarah Reder	550	324	329
<b>Mary Fortescue</b>												330
Devon	abt 1492	03 May 1567		f		Henry Fortescue						331
Berk	1523	16 Apr 1691		m		William Norreys, Sir, of Fyfield	1522	09 Aug 1592	Mary Fortescue		345	332
<b>Mary Alice Bashford, Lady</b>												333
Berk	1529	13 Apr 1565		f		George Basford						334
Berk	1551	20 Dec 1620		m		John Norrys			Mary Alice Bashford, Lady		346	335
<b>Elizabeth Fentoun, Lady</b>												336
	1520			b		Gervis Pierpoint	1522		Elizabeth Wells			337
	1545			b		John Pierpoint			Elizabeth Jane Bascom			338
Gloucester, MA		23 Dec 1659		m		Edward Norris, Reverend	1568	25 Feb 1621	Elizabeth Fentoun, Lady		348	339
<b>Mary Norris</b>												340

Family Trees Leading to: Walker, Peck, Cushman, Allerton, Priest, Steele, Lockwood, Betts, Maltby, Davenport												
Ancestors of:												
Location	Birth	Death	Gen	Lin	1995	Father	Birth	Death	Mother	Note	Br#	Ent#
Berk, Warwick	1400	01 Sep 1466		f.m		John Norreys, Sir	1410	1450	Alice Merbrook			341
Berk, Oxford	1428	04 Jan 1507		f		William Norris, Sir						342
Berk, Northampton	Dec 1465	05 Jun 1491		f		Edward Norreys, Sir	Jan 1466	Feb 1507	Frideswide de Lovell, Lady			343
Berk, Sussex	Dec 1491	17 May 1536		f		Henry Norreys, Sir, Baron	abt 1499	09 Sep 1533	Mary Fiennes, Lady			344
Berk	1523	16 Apr 1691		f		William Norreys, Sir	1522	09 Aug 1592	Mary Fortescue	580	332	345
Berk, Middlesex	1551	20 Dec 1620		f		John Norrys	1555	1620	Mary Alice Bashford, Lady		335	346
Oxford, Gloucester	1565	01 Sep 1603		f		Edward Norreys I, Baron, Knight	1571	28 Apr 1621	Elizabeth Pilaster	585		347
Gloucester, MA	1579	23 Dec 1659		f		Edward Norris, Reverend, Vicar	1568	25 Feb 1621	Elizabeth Fentoun, Lady		339	348
Suffolk, Berk, CT, MA		01 Feb 1658		m	3E	Isaac Allerton	1588	7 Mar 1621	Mary Norris		352	349
<b>Isaac Allerton</b>												350
London, Middlesex	15 Oct 1553	26 Jan 1590		b		Edward Allerton	1559	June 1596	Rose Davis			351
Suffolk, Berk, CT, MA	1587	01 Feb 1658		f	3E	Isaac Allerton	1588	7 Mar 1621	Mary Norris	595	349	352
<b>Isabell Drewe</b>												353
	1468	1498		b		John Drewe	1481		Jane Cruwys			354
Devon	1490	1529		m		John Priest (Prust)	1494	1534	Isabell Drewe		362	355
<b>Sarah Allerton Vincent</b>												356
London	12 Oct 1553	26 Jan 1590		b		Edward Allerton	1559	23 Jun 1596	Rose Davis			357
Devon, London, MA	11 Aug 1582	11 Jan 1621		m	3F	Degory Priest (Preest)	15 Sep 1579	24 Oct 1633	Sarah Allerton Vincent		364	358
<b>John Coombs III</b>												359
England	1429	07 Sep 1514		f.m		John Prust	1432	1514	Agnes			360
Devon	1459	1513		f		Peter Prust						361
Devon	1490	1529		f		John Priest (Prust)	1494	1534	Isabell Drewe		355	362
Devon	1527	18 Nov 1581		f		Hugh Priest (Prust)	1549	1583	Agnes Wood			363
Devon, MA	11 Aug 1582	11 Jan 1621		f	3F	Degory Priest (Preest)	15 Sep 1579	24 Oct 1633	Sarah Allerton Vincent	610	358	364
Holland, MA	1632	1668		m	3F.1	John Coombs II	1615	01 Aug 1648	Sarah Priest			365
MA	20 uly 1664	02 Aug 1732		f	3F.1.1	John Coombs III	08 Mar 1659	12 Jun 1722	Elizabeth Ballentine			366
<b>Elizabeth Graham</b>												367
				b		Richard Graham			Rosanna Dobbins			368
Essex	12 Apr 1549	12 Jan 1631		m		Richard Steele	1565	04 Apr 1626	Elizabeth Graham		432	369
<b>Anne Skinner</b>												370
Essex	1542	26 Sep 1616		b		William Skinner	1546	16 Dec 1620	Margaret Trotter			371
Essex	04 Oct 1562	29 Jan 1604		m		John Talcott	1574	06 Apr 1637	Anne Skinner		375	372
<b>Rachel Talcott</b>												373
Essex	1536	01 Nov 1606		b		John Talcott	1540	1565	Dorothy Wells			374
Essex	04 Oct 1562	29 Jan 1604		f		John Talcott	1754	06 Apr 1637	Anne Skinner		372	375
Essex, CT	12 Dec 1591	25 Nov 1665		m		John Steele	1602	24 Oct 1653	Rachel Talcott		433	376
<b>Mary Boosey</b>												377
CT		1681		b		Richard Wakeley	14 Jan 1621	1696	Sarah Burt			378
CT	1609	22 Jun 1649		m		James Boosey	1613	30 Aug 1683	Alice Wakelee			379
Essex, CT	1626	14 Aug 1685		m		Samuel Steele	16 Sep 1635	16 Mar 1704	Mary Boosey		434	380

Family Trees Leading to: Walker, Peck, Cushman, Allerton, Priest, Steele, Lockwood, Betts, Maltby, Davenport												
Ancestors of:												
Location	Birth	Death	Gen	Lin	1995	Father	Birth	Death	Mother	Note	Br#	Ent#
<b>Elizabeth Hollister</b>												381
Somerset, CT	28 Aug 1584	14 Feb 1669		b		Richard Treat	10 May 1594	11 Oct 1669	Alice Gaylord			382
Somerset, CT	1612	3 Apr 1665		m		John Hollister	24 May 1618	Oct 1694	Joanna Treat			383
CT		15 Jul 1675		m		Samuel Welles	1642	1673	Elizabeth Hollister			388 384
<b>Ann Welles</b>												385
Warwick	06 Nov 1540	24 Sep 1617		b		Robert Welles	1543	06 Jul 1615	Alice Hunt			386
Warwick, CT	10 Jul 1594	14 Jan 1660		f		Thomas Welles, Governor	1595	16 Jul 1647	Alice Gunn Tomes			387
CT	1630	15 Jul 1675		f		Samuel Welles	1642	1673	Elizabeth Hollister			384 388
CT	31 Aug 1662	15 May 1713		m		James Steele	1668	1739	Ann Welles			435 389
<b>Elizabeth Hinds</b>												390
Lanca, CT	1589	1624		b		Phillip Hinds (Hines)	1602	1624	Elizabeth Randell			391
Warwick, CT	04 Jan 1624	27 Apr 1677		m		John Kirby	1624	Apr 1697	Elizabeth Hinds			395 392
<b>Elizabeth Kirby</b>												393
Warwick, CT	1592	abt 1624		b		Humphrey Kirby	1594	1659	Marjorie White			394
Warwick, CT	04 Jan 1624	27 Apr 1677		f		John Kirby	1624	Apr 1697	Elizabeth Hinds			392 395
Wales, CT	1639	31 Mar 1703		m		David Sage	08 Sep 1646	08 Sp 1670	Elizabeth Kirby			425 396
<b>Elizabeth Mitchell</b>												397
Cambridge, MA	19 Aug 1566	1628		b		Thomas Hayward Mitchell	1568		Margaret Williams Stocking			398
Kent, Suffolk, MA	06 Jul 1589	02 Jan 1659		m		Comfort Starr, Doctor	17 Jun 1590	25 Jun 1658	Elizabeth Mitchell			410 399
<b>Rachel Harris</b>												400
Gloucester	1536	08 Nov 1599		b		William Harris	1551	1586	Agnes Mason			401
Gloucester, MA	1571	04 Nov 1661		f		Thomas Harris	1577	16 Feb 1669	Elizabeth Hills			402
Kent, MA, NY	31 Dec 1615	26 Oct 1658		m		Thomas Starr, Doctor	1618	1660	Rachel Harris			411 403
<b>Marah Weld</b>												404
Suffolk, Deon, MA	07 Apr 1599	07 Oct 1646		b		Joseph Weld	1612	15 Apr 1655	Barbara Clap			405
CT, MA	15 Oct 1644	18 Oct 1693		m		Comfort Starr	02 Aug 1646	08 Oct 1693	Marah Weld			412 406
<b>Hannah Starr</b>												407
Kent	1530	19 Jan 1594		f		Thomas Starr						408
Kent, Suffolk, MA	Oct 1565	02 Mar 1650		f		Thomas Starr	1569	02 Mar 1639	Susannah Prudence			409
Kent, Suffolk, MA	06 Jul 1589	02 Jan 1659		f		Comfort Starr, Doctor	17 Jun 1590	25 Jun 1658	Elizabeth Mitchell			399 410
Kent, MA, NY	31 Dec 1615	26 Oct 1658		f		Thomas Starr, Doctor	1618	1660	Rachel Harris			403 411
CT	15 Oct 1644	18 Oct 1693		f		Comfort Starr	02 Aug 1646	08 Oct 1693	Marah Weld			406 412
CT	06 Mar 1668	22 Jan 1751		m		John Sage	24 Mar 1673	28 Sep 1753	Hannah Starr			426 413
<b>Bathsheba Judd</b>												414
England, MA, CT	09 Feb 1607	12 Nov 1688		b		Thomas Judd	1612	22 Nov 1693	Sarah Elizabeth Freeman			415
CT	16 Mar 1642	01 Oct 1689		f		Benjamin Judd	06 May 1645	10 Aug 1722	Mary Lewis			416
CT	1671	09 Mar 1764		f		Benjamin Judd, Sargeant	15 Apr 1676	23 Apr 1764	Susannah North	655		417
CT	01 Apr 1703	15 Nov 1798		m		David Sage	20 Aug 1707	10 Nov 1772	Bathsheba Judd			427 418
<b>Sarah Sage</b>												419
France, Suffolk	abt 1515	aft 1540		b		Lehand de Sains Le Sage	1522	07 Feb 1606	Elizabeth Playters			420

Forster-Hulse Family History 1165-1994 AD  
March 2021 Addendum - Extended Back to 32 AD / CE

Family Trees Leading to: Walker, Peck, Cushman, Allerton, Priest, Steele, Lockwood, Betts, Maltby, Davenport												
Ancestors of:												
Location	Birth	Death	Gen	Lin	1995	Father	Birth	Death	Mother	Note	Br#	Ent#
France	1539	06 Apr 1609		f		Anguerran Le Sage	1543	1626	Demaigne Le Spine			421
France, Kent	24 Jan 1565			f		Pierre de Sains Le Sage	1567		Sara de St. Etienne de La Tour			422
Kent, Wales, Devon	21 Oct 1598	1649		f		Christopher Jehan Le Sage	1602		Joan Bidden			423
Wales, CT	1617	1652		f		John Sage	1617	1652	Elizabeth Randell			424
Wales, CT	1639	31 Mar 1703		f		David Sage	08 Sep 1646	08 Sp 1670	Elizabeth Kirby		396	425
CT	06 Mar 1668	22 Jan 1751		f		John Sage	24 Mar 1673	28 Sep 1753	Hannah Starr			413 426
CT	01 Apr 1703	15 Nov 1798		f		David Sage	1707	10 Nov 1772	Bathsheba Judd			418 427
CT	18 May 1727	21 Jan 1821		m	3H.1	Ebenezer Steele	02 Mar 1731	16 Mar 1823	Sarah Sage			437 428
<b>Sarah Steele (Steel)</b>												
Essex	1500	15 Oct 1550		b		Robert Steele	1495		Ann Heller			430
Essex	1524	10 Jan 1595		f		Richard Steele	1524		Margaret Graham			431
Essex	12 Apr 1549	12 Jan 1631		f		Richard Steele	1565	04 Apr 1626	Elizabeth Graham		369	432
Essex, CT	12 Dec 1591	25 Nov 1665		f		John Steele	1602	24 Oct 1653	Rachel Talcott			376 433
Essex, CT	1626	14 Aug 1685		f		Samuel Steele	16 Sep 1635	16 Mar 1704	Mary Boosey			380 434
CT	31 Aug 1662	15 May 1713		f		James Steele	1668	1739	Ann Welles			389 435
CT	27 Sep 1690	1750		f		Joseph Steele, Doctor		27 Sep 1750	Elizabeth Hollister			436
CT	18 May 1727	21 Jan 1821		f	3H.1	Ebenezer Steele	02 Mar 1731	16 Mar 1823	Sarah Sage	680		428 437
MA, CT	abt 1745	29 Mar 1780		m	3G1.1	Joseph Fenton (Finton)	26 Mar 1756	22 Jan 1821	Sarah Steele (Steel)	682		445 438
<b>Jennet Barr (Jane, Janet)</b>												
MA, Ireland	1690	17 May 1789		b		William Matthew Barr	1692	26 Dec 1790	Margaret Davidson			440
MA	1721	1754		m	3H.1	Samuel Fenton (Finton)	1726	26 Apr 1785	Jennet Barr (Jane, Janet)			444 441
<b>Anna Fenton</b>												
Ireland, MA	1690	1753		b	3G	William Fenton	19 Apr 1695	11 Jan 1775	Anna	687		443
MA	1721	29 Jan 1754		f	3G.1	Samuel Fenton (Finton)	1726	26 Apr 1785	Jennet Barr (Jane, Janet)			441 444
MA, Warwick	abt 1745	29 Mar 1780		f	3G1.1	Joseph Fenton (Finton)	1750		Sarah Steele			438 445
MA, MI	12 Apr 1772	12 Sep 1848		m	3G1.1.1	Ethiel Cushman	12 Apr 1772	12 Sep 1848	Anna Fenton			446
<b>Elizabeth Elena Creswell</b>												
Durham, Suffolk	1486	1534		b		William Robert Creswell, Sir	1488	1547	Elizabeth Lumley, Lady			448
Suffolk, Norfolk	1515	16 Feb 1571		f		William Johannes Creswell	1524	20 Dec 1587	Mary Margaret Spencer			449
Suffolk	03 Nov 1540	1598		m		Richardus de Lockwood, Cleric	1559	02 Sep 1574	Elizabeth Elena Creswell			457 450
<b>Susannah Norman [Lockwood Ferris]</b>												
Suffolk, Surrey	1555	03 Sep 1590		b		John Fryeth Norman III	1557	24 Jul 1625	Joan Frith Huckellbridge			452
Somerset, MA	1580	22 Apr 1653		f		Rycharde Fryeth Norman	16 Nov 1585	1645	Margaret Alford			453
Suffolk, CT	14 Jan 1599	11 Sep 1658		m	3I	Robert Trest Lockwood, Sergeant	1608	23 Dec 1660	Susannah Norman			459 454
<b>Robert Trest Lockwood, Sergeant</b>												
Suffolk	1520	25 May 1570		b		Thomas de Lockwood	1522	1570	Agnes Margery de Bacheton			456
Suffolk	03 Nov 1540	1598		f		Richardus de Lockwood, Cleric	1559	02 Sep 1574	Elizabeth Elena Creswell			450 457
Suffolk, MA	02 Sep 1574	03 Mar 1635		f		Edmund Creswell Lockwood		11 Sep 1658	Alice Cowper Cooper			458
Suffolk, CT	14 Jan 1599	11 Sep 1658		f	3I	Robert Trent Lockwood, Sergeant	1608	23 Dec 1660	Susannah Norman	705		454 459
<b>Matthias Sention (St. John, Sension)</b>												
					3J	(no new information)						460

Family Trees Leading to: Walker, Peck, Cushman, Allerton, Priest, Steele, Lockwood, Betts, Maltby, Davenport												
Ancestors of:												
Location	Birth	Death	Gen	Lin	1995	Father	Birth	Death	Mother	Note	Br#	Ent#
<b>John Betts</b>												
Kent	27 Jun 1508	27 Mar 1572		b		Robert Betts (Bettes)	1512	27 Jun 1564	Agnes Terye			461
Kent	1545	25 Nov 1594		f		Alexander Betts	1554	07 Nov 1596	Jane Larkyn (Joan)			462
Kent	23 Sep 1576	08 Aug 1620		f		John Betts	1585	19 Jul 1647	Mary Biggs (Cyereina)			463
Kent, Somerset, CT	03 Dec 1615	24 Dec 1688		f		Thomas Betts	04 Sep 1624	06 Apr 1724	Mary Redmond (Raymond)			464
CT	20 Jun 1650	03 Jun 1730		f	3K	John Betts	29 Aug 1665	1702	Hannah Bell			465
CT	17 Nov 1692	27 Jun 1767		f	3K.1	John Betts	7 Nov 1701	24 Mar 1776	Damaris Lockwood	712		466
<b>Bridget Wylley</b>												
Hertford, London	1520	04 Oct 1575		b		John Willie	1519	1555	Joan Marsead			467
Hertford, Che	1550	11 Jan 1619		m		George Abbott	01 Feb 1552	13 Aug 1625	Bridget Wylley		475	470
<b>Avis Abbott</b>												
Hertford	1470	Aft 1532		b		William Abbott, Sir	1474	1500	Mary Turman			471
Hertford	1495	1545		f		John Abbott	1495	1545	Margaret Smith			472
Hertford	1525	Mar 1569		f		William Abbott	1529	1549	Margaret Eliot			473
Hertford, Che	1550	11 Jan 1619		f		George Abbott	01 Feb 1552	13 Aug 1625	Bridget Wylley		470	474
Surrey	Apr 1593	Aft 1632		m		Thomas Bishop	05 Apr 1590	04 Aug 1673	Avis Abbott		484	475
<b>Mary Lewen</b>												
London	Abt 1540	Abt 1577		f		Thomas Lewyn						476
London, Middlesex	Abt 1575			f		Thomas Lewen	Abt 1580		Alice Bosse			477
Surrey, CT	Jul 1600	28 Dec 1668		f		Thomas Lewen	1607	24 Jan 1681	Elizabeth Vincher			478
Surrey, CT	1625	24 Jun 1791		m		James Bishop, Lt. Governor	19 Mar 1629	26 Nov 1664	Mary Lewen		485	479
<b>Abigail Bishop</b>												
Suffolk, MA	1560	30 Oct 1647		b		Richard Bishop	abt 1560	1648	Ann Rippin			480
Surrey	Apr 1593	Aft 1632		f		Thomas Bishop	05 Apr 1590	04 Aug 1673	Avis Abbott		476	481
Surrey, CT	1625	24 Jun 1791		f		James Bishop, Lt. Governor	19 Mar 1629	26 Nov 1664	Mary Lewen		481	482
Nottingham, CT	16 Mar 1645	01 Sep 1701		m	3L	William Maltbie	1639	16 Jul 1674	Abigail Bishop		492	483
<b>Elizabeth Morris</b>												
CT	08 Mar 1646	10 Dec 1711		b		John Henry Morris	29 May 1651	12 Jun 1710	Hannah Bishop			484
CT	09 Jan 1673	Mar 1701		m	3L.1	William Maltby	30 Oct 1659	24 Oct 1710	Elizabeth Morris		493	485
<b>William Maltby</b>												
Nottingham	06 Feb 1601	01 Apr 1648		b		John Maltby	07 May 1620	Aft 1647	Margaret Bishop			486
Nottingham, CT	16 Mar 1645	01 Sep 1701		f	3L	William Maltbie	1639	16 Jul 1674	Abigail Bishop		486	487
CT	09 Jan 1673	Mar 1701		f	3L.1	William Maltby	30 Oct 1659	24 Oct 1710	Elizabeth Morris	735	489	488
CT	26 May 1700	bef 1735		f	3L.1.1	William Maltby	1702	13 Nov 1746	Sarah Davenport		504	489
<b>John Davenport</b>												
Cheshire, Lanca	1426	1480		b		John Davenport	1430	1450	Alice Prestwick			490
Cheshire, Lanca	1450	09 Feb 1522		f		Nicholas Davenport	1462	12 Dec 1542	Margaret Savage			491
Warwick, Stafford	1507	07 Dec 1569		f		Christopher Davenport	1492	1516	Emma Blunt			492
Warwick		14 Feb 1587		f		Edward de Davenport, Mayor		1592	Margary Harford			493
Warwick	1567	May 1627		f	3M	Henry de Davenport, Mayor	1565	12 Apr 1597	Winifred Barnabit			494



<b>Family Trees Leading to:</b>		<b>Walker, Peck, Cushman, Allerton, Priest, Steele, Lockwood, Betts, Maltby, Davenport</b>											
<b>Ancestors of:</b>													
Location	Birth	Death	Gen	Lin	1995	Father	Birth	Death	Mother	Note	Br#	Ent#	
Warwick, MA	24 Jan 1597	15 Mar 1670		f	3M.5	John Davenport, Sir, Reverend	1603	15 Sep 1676	Elizabeth Wooley (Wolley)	770		501	
London, CT, NY	15 Apr 1635	21 Mar 1677		f	3M.5.1	John Davenport, Reverend	1644	20 Jul 1718	Abigail Pierson			502	
MA, CT	22 Feb 1668	05 Feb 1730		f	3M.5.1.3	John Davenport, Reverend	1675	01 Dec 1712	Martha Gould Selleck			503	
CT	26 May 1700	bef 1735		m	3L.1.1	William Maltby	1702	13 Nov 1746	Sarah Davenport		494	504	

Forster-Hulse Family History 1165-1994 AD  
March 2021 Addendum - Extended Back to 32 AD / CE

<b>Family Trees Leading to:</b>		<b>Hulse, Mathews, McClung, Johnson</b>												
<b>Ancestors of:</b>														
Location	Birth	Death	Gen	Lin	1995	Father	Birth	Death	Mother	Note	Br#	Ent#		
<b>Ann Waldron</b>														601
Middlesex	1635			b		Samuel Pell			Deborah Williams					602
NY	24 Oct 1677	1720		m		Rutger Waldron	31 Aug 1659	1714	Deborah Pell					603
NY	1699	03 Aug 1757		m		Johannes Holsaert			Ann Waldron		618			604
<b>Mary Arnot</b>														605
Ireland	1670			f		William Pendleton								606
NY, Ireland	1700	30 Mar 1764		m		Peter Arnot	1700	1764	Lena Helena Pendleton					607
NY	1728	1791		m		James Hulse	1731	1784	Mary Arnot		619			608
<b>Phebe Denny</b>														609
NY	1687	1760		b		Richard Denny			Elizabeth					610
NY	1720	1819		f		Richard Denny	1720		Betty Elizabeth Clark					611
NY	1740	bef 1810		f		Abraham Denny								612
NY	1761	1830		m		James Hulse	1770	1830	Phebe Denny		620			613
<b>James Mortimer Hulse</b>														614
Belgium, NY	1620	Dec 1691		b		Johannes Tomes Holsaert	1620		Francis					615
Netherlands, NY	1640	09 Aug 1687		f		Johannes Holsaert (Hulsardt)	1640	1671	Suzanna Mnu	810				616
Netherlands, NY	1658			f		Johannes Holsaert II	1662		Debby Blake					617
NY	1699	03 Aug 1757		f		Johannes Holsaert			Ann Waldron		604			618
NY	1728	1791		f		James Hulse	1731	1784	Mary Arnot					608 619
NY	1761	1830		f		James Hulse	1770	1830	Phebe Denny		613			620
NY, MI	25 Dec 1799	08 Mar 1884		f		James C Hulse	1811	26 Dec 1884	Mary Ann Reed					621
KS	6 Jun 1834	2564		f	4A.3	James Mortimer Hulse	07 Oct 1850	14160	Louisa Jane Mathews					622
<b>Archer Mathews</b>														623
VA, Ireland	1675	1754		b		Sampson Archer	1703		Rebecca Thompson					624
Ireland, VA	1684	16 Nov 1757		m	4B	John Mathews, Captain	1684	abt 1760	Elizabeth Ann Archer ("Betsy")					625
VA	1744	13 Aug 1786		f	4B.10	Archer Mathews	1745	1790	Letitia McClanahan					626
VA, WV	25 May 1780	1826		f	4B.10.4	George Mathews	15 Mar 1783	1833	Elizabeth McClung					627
VA, IN, MI, IA	10 Mar 1804	1887		f	4B.10.4.1	Archer Mathews				860				628
<b>John McClung</b>														629
Scotland, Ireland	1630	1670		b		James McClung	abt 1630		Mary McKay					630
Scotland, PA	1650	1744		f		James McClung	1650	1747	Elizabeth Houston					631
Ireland, VA	abt 1670	abt 1720		f		John A McClung, Reverend	29 Oct 1685	20 Nov 1756	Elizabeth Alexander					632
Ireland, VA	1706	06 Feb 1787		f	4C	John McClung	1708	13 Jun 1781	Rebecca Stuart					633
<b>Mary Brody</b>														634
England, VA	abt 1630	abt 1712		f		William Boddie	abt 1630							635
VA	abt 1658	21 May 1698		m		William Joyner	abt 1655	17 Jan 1727	Mary Brody		645			636
<b>Elizabeth Smelly</b>														637
VA	abt 1658			f		Thomas Giles								639
VA	abt 1660	abt 1724		m		Lewis Smelly	abt 1689	abt 1724	Elizabeth Giles					640
VA	abt 1687	abt 1762		m		Joseph Joyner	abt 1694	abt 1794	Elizabeth Smelly		646			641

Forster-Hulse Family History 1165-1994 AD  
March 2021 Addendum - Extended Back to 32 AD / CE

<b>Family Trees Leading to:</b>		<b>Hulse, Mathews, McClung, Johnson</b>												
<b>Ancestors of:</b>														
Location	Birth	Death	Gen	Lin	1995	Father	Birth	Death	Mother	Note	Br#	Ent#		
<b>Elizabeth Joyner</b>													642	
Dorset	abt 1595	abt 1656		b		Thomas Joyner	abt 1599	abt 1674	Maud Marye			643		
Dorset	14 Nov 1619	21 May 1698		f		Thomas Joyner			Elizabeth Robins			644		
VA	abt 1658	21 May 1698		f		William Joyner			Mary Brody		636	645		
VA	abt 1687	abt 1762		f		Joseph Joyner			Elizabeth Smelly		641	646		
Ireland, NC, VA	abt 1710	05 Jun 1799		m		James Milligan	abt 1715	abt 1805	Elizabeth Joyner		659	647		
<b>Sarah Kelly (O'Kelly)</b>													648	
Ireland, NC	1715	1733		f		John Kelly (O'Kelly)						649		
Ireland, NC	1720-1721	May 1820		m		James Stevenson	1730	1820	Sarah Kelly (O'Kelly)		655	650		
<b>Sara S Stevenson (Stephenson)</b>													651	
				f		Henry Stephenson Stinson						652		
Scotland				f		William Stephenson Stinson			Katherine Alison			653		
Scotland, Ireland	abt 1698	abt 1740		f		Henry Stephenson	abt 1698	abt 1726	Ann Curlett			654		
Ireland, NC	1720-1721	May 1820		f		James Stevenson	1730	1820	Sarah Kelly (O'Kelly)		650	655		
Ireland, NC, IL	1760	1832		m		David Milligan	abt 1750		Sarah S Stevenson (Stephenson)		660	656		
<b>Carrie (Cary) Grace Johnson</b>													657	
				b		James Millikin			Rachel Cary			658		
Ireland, NC	abt 1710	5 Jun 1799		f		James Milligan			Elizabeth Joyner		647	659		
Ireland, IL	1760	1832		f		David Milligan	abt 1750		Sarah S Stevenson (Stephenson)		656	660		
KY, NC, IL	1796	1860		m	4D	William Johnson	3 Sep 1793	Jan 1877	Elvira Milligan (Alvira)			661		
IL, KS	29 Jan 1820	5937		f	4D.1	John Milliken Johnson (Milligan)	6 Oct 1846	4150	Margaret C Young			662		
KS, CA	03 Oct 1868	21271		m	4A.3.1	Frederick Raymond Hulse	Sep 1876	11276	Carrie Grace Johnson (Cary)	870		663		